

FINAL ACCEPTANCE REPORT

Faribault County Ditch 41 Repairs

Project No. 13-5436

December 2019

REPORT FOR:

Merissa Lore
Faribault County Drainage Manager
Faribault County Drainage Department
415 South Grove Street, Suite 8
Blue Earth, MN 56013
507.526.2300
merissa.lore@co.faribault.mn.us

FROM:

Chuck Brandel
Senior Civil Engineer
ISG
115 East Hickory St, Suite 300
Mankato, MN 56001
507.387.6651
chuck.brandel@is-grp.com

ISG

December 13, 2019

Merissa Lore
Faribault County Drainage Manager
415 S. Grove St, Suite 8
Blue Earth, MN 56013

Re: Faribault County Ditch No. 41 Repairs

Mrs. Lore:

The repairs to Faribault County Ditch 41 has been fully completed. The contractor Dirt Merchants Inc. from Mankato, MN has completed 100% of the project including the repairs on the portions of the system that did not meet the specifications.

The original contract price was \$265,533.16 with an additional \$85,004.09 of change orders which include; upsizing 78 LF of 72" culvert to 84", adding varying sizes of Alternative Side Inlets, and rip rap for armoring tile outlets. The final contract price is \$350,537.25.

To date, the contractor has been paid \$349,710.02 with an unpaid balance of \$36,623.90 in remaining bid items and retainage to be paid. The final approved payment being requested is \$390,286.11; \$39,748.86 over the contract price. The As-built Drawings, total completed quantities, and final Pay Request No. 6 are enclosed.

Attached is the as-built drawing and the final report.

We recommend payment and final acceptance of this project at this time.

Please feel free to contact us with any questions.

Sincerely,

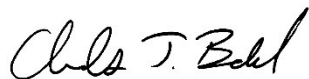

Chuck Brandel, P.E.

Enclosure
Attachment

Cc: Kevin Depuydt-Dirt Merchants Inc.



 <small> OWNER'S BID CONTRACT DOCUMENTS COMMITTEE </small>	Contractor's Application for Payment No.		6
	Application Period: 2/21/2019 - 11/9/2019	Application Date: 11/13/2019	
To Faribault County JD #1 Repair (Owner): Faribault County Ag Center 415 S. Grove Street, Suite 8 Blue Earth, MN 56003	From Dirt Merchant Inc. (Contractor): 3301 Third Avenue Mankato, MN 56001	Via H-S Group (Engineer): Chuck Brandel 115 E Hickory St. Suite 300 Mankato, MN 56001	
Project: Faribault County JD #1 Repair	Contract:		
Owner's Contract No.	Contractor's Project No.	Engineer's Project No.	15436

Application For Payment Change Order Summary

Approved Change Orders		
Number	Additions	Deductions
1	\$43,892.98	-\$22,424.40
2	\$58,338.00	
3	\$33,829.66	-\$42,317.25
4	\$13,680.10	
TOTALS	\$149,740.74	-\$64,736.65
NET CHANGE BY CHANGE ORDERS	\$85,004.09	

- | | | |
|--|----|------------|
| 1. ORIGINAL CONTRACT PRICE..... | \$ | 265,533.16 |
| 2. Net change by Change Orders..... | \$ | 85,004.09 |
| 3. Current Contract Price (Line 1 + 2)..... | \$ | 350,537.25 |
| 4. TOTAL COMPLETED AND STORED TO DATE
(Column F total on Progress Estimates)..... | \$ | 390,286.11 |
| 5. RETAINAGE: | | |
| a. X \$ 390,286.11 Work Completed..... | \$ | - |
| b. 5.0% X \$ - Stored Material..... | \$ | - |
| c. Total Retainage (Line 5.a + Line 5.b)..... | \$ | - |
| 6. AMOUNT ELIGIBLE TO DATE (Line 4 - Line 5.c)..... | \$ | 390,286.11 |
| 7. LESS PREVIOUS PAYMENTS (Line 6 from prior Application)..... | \$ | 353,662.21 |
| 8. AMOUNT DUE THIS APPLICATION..... | \$ | 36,623.90 |
| 9. BALANCE TO FINISH, PLUS RETAINAGE
(Column G total on Progress Estimates + Line 5.c above)..... | \$ | - |

Contractor's Certification

The undersigned Contractor certifies, to the best of its knowledge, the following:

(1) All previous progress payments received from Owner on account of Work done under the Contract have been applied on account to discharge Contractor's legitimate obligations incurred in connection with the Work covered by prior Applications for Payment;

(2) Title to all Work, materials and equipment incorporated in said Work, or otherwise listed in or covered by this Application for Payment, will pass to Owner at time of payment free and clear of all Liens, security interests, and encumbrances (except such as are covered by a bond acceptable to Owner indemnifying Owner against any such Liens, security interest, or encumbrances); and

(3) All the Work covered by this Application for Payment is in accordance with the Contract Documents and is not defective.

Contractor Signature

By Keri Dwyer Date: 11-15-19

Payment of:	<u>\$36,623.90</u>	
	(Line 8 or other - attach explanation of the other amount)	
Recommended by:	<u><i>Chad T. Bell</i></u>	<u>11/13/2019</u>
	(Engineer)	(Date)
Payment of:	<u></u>	
	(Line 8 or other - attach explanation of the other amount)	
Is approved by:	<u></u>	<u></u>
	(Owner)	(Date)
Approved by:	<u></u>	<u></u>
	Funding or Financing Entity (if applicable)	(Date)

Completed Bid Items



Faribault County JD 41 Repair
15436
Faribault Counties Drainage Authority
Faribault County

Pay Request 6
2/21/2019 To 11/9/2019

Bid Item Number	Bid Item	Unit	Quantity	Unit Price	Total Amount	Quantity This Pay Request	Amount This Pay Request	Quantity To Date	Amount To Date	Quantity Remaining	Amount Remaining
2021.501	MOBILIZATION	LS	1	\$3,311.00	\$3,311.00	0.00	\$0.00	1.00	\$3,311.00	0.00	\$0.00
2101.502	CLEAR AND GRUB TREE (OVER 6") - PER PLAN	EA	17	\$293.00	\$6,001.00	0.00	\$0.00	37.00	\$13,061.00	0.00	\$0.00
2101.502	TREE CLEARING AND HEAVY VEGETATION REMOVAL	LF	2734	\$10.92	\$28,214.88	0.00	\$0.00	2734.00	\$28,214.88	0.00	\$0.00
2104.501	REMOVE 72" CMP CULVERT	EA	1	\$1,500.00	\$1,500.00	0.00	\$0.00	1.00	\$1,500.00	0.00	\$0.00
2104.501	REMOVE 90" CMP CULVERT	EA	1	\$2,000.00	\$2,000.00	0.00	\$0.00	1.00	\$2,000.00	0.00	\$0.00
2104.501	REMOVE EXISTING BRIDGE	LS	1	\$4,000.00	\$4,000.00	0.00	\$0.00	1.00	\$4,000.00	0.00	\$0.00
2105.602	RESTORE ROAD CROSSING	EA	2	\$2,350.00	\$4,700.00	0.00	\$0.00	2.00	\$4,700.00	0.00	\$0.00
2105.603	CLEAN OPEN DITCH (6' WIDE BOTTOM)	LF	22009	\$2.00	\$44,010.00	0.00	\$0.00	21100.00	\$42,200.00	0.00	\$0.00
2105.603	CLEAN OPEN DITCH (8' WIDE BOTTOM)	LF	1000	\$2.75	\$2,750.00	0.00	\$0.00	1000.00	\$2,750.00	0.00	\$0.00
2105.603	CLEAN OPEN DITCH (10' WIDE BOTTOM)	LF	700	\$4.00	\$2,800.00	0.00	\$0.00	700.00	\$2,800.00	0.00	\$0.00
2105.603	CLEAN OPEN DITCH (12' WIDE BOTTOM)	LF	300	\$4.50	\$1,350.00	0.00	\$0.00	300.00	\$1,350.00	0.00	\$0.00
2503.602	6" TILE OUTLET (RIPRAP, GRADING, & GEOTEXTILE FABRIC)	EA	4	\$531.51	\$2,126.04	0.00	\$0.00	12.00	\$6,378.12	0.00	\$0.00
2503.602	8" TILE OUTLET (RIPRAP, GRADING, & GEOTEXTILE FABRIC)	EA	2	\$604.98	\$1,209.96	0.00	\$0.00	30.00	\$18,149.40	0.00	\$0.00
2503.602	10" TILE OUTLET (RIPRAP, GRADING, & GEOTEXTILE FABRIC)	EA	25	\$674.53	\$16,863.25	0.00	\$0.00	18.00	\$12,141.54	0.00	\$0.00
2503.602	12" TILE OUTLET (RIPRAP, GRADING, & GEOTEXTILE FABRIC)	EA	45	\$753.59	\$33,911.55	0.00	\$0.00	9.00	\$6,782.31	0.00	\$0.00
2503.602	14" TILE OUTLET (RIPRAP, GRADING, & GEOTEXTILE FABRIC)	EA	2	\$895.16	\$1,790.32	0.00	\$0.00	0.00	\$0.00	0.00	\$0.00
2503.602	15" TILE OUTLET (RIPRAP, GRADING, & GEOTEXTILE FABRIC)	EA	9	\$865.16	\$7,786.44	0.00	\$0.00	1.00	\$865.16	0.00	\$0.00
2503.602	18" TILE OUTLET (RIPRAP, GRADING, & GEOTEXTILE FABRIC)	EA	15	\$1,157.78	\$17,366.70	0.00	\$0.00	5.00	\$5,788.90	0.00	\$0.00
2503.602	24" TILE OUTLET (RIPRAP, GRADING, & GEOTEXTILE FABRIC)	EA	2	\$1,450.89	\$2,901.78	0.00	\$0.00	0.00	\$0.00	0.00	\$0.00
2503.602	48" TILE OUTLET (RIPRAP, GRADING, & GEOTEXTILE FABRIC)	EA	1	\$2,815.59	\$2,815.59	0.00	\$0.00	0.00	\$0.00	0.00	\$0.00
2503.602	INSTALL 72" RCP CULVERT	LF	178	\$311.45	\$55,458.60	0.00	\$0.00	72.00	\$22,424.40	0.00	\$0.00
2503.603	SLOUGH REPAIR	LF	2834	\$5.00	\$14,170.00	0.00	\$0.00	2850.00	\$14,250.00	0.00	\$0.00
2511.501	PLACE MHDOT CLASS III RIPRAP ON GEOTEXTILE FABRIC TYPE 4	CY	250	\$68.20	\$17,050.00	0.00	\$0.00	250.00	\$17,050.00	0.00	\$0.00
2573.502	SILT FENCE	LF	88.7	\$4.00	\$354.80	0.00	\$0.00	0.00	\$0.00	0.00	\$0.00
2575.501	SEED MIX 25-342 WITH MHDOT CATEGORY 3 EROSION CONTROL BLANKET	SY	126	\$4.00	\$504.00	0.00	\$0.00	333.00	\$1,332.00	0.00	\$0.00
2575.501	SEED SIDE SLOPES WITH BUFFER BLEND SEED & BFM MULCH	AC	1.06	\$4,950.00	\$5,247.00	0.00	\$0.00	1.06	\$5,247.00	0.00	\$0.00
2575.545	TREE SPRAYING	AC	2.07	\$275.00	\$569.25	0.00	\$0.00	0.00	\$0.00	0.00	\$0.00
2575.545	WEED SPRAYING	AC	2.22	\$200.00	\$444.00	0.00	\$0.00	0.00	\$0.00	0.00	\$0.00
					\$265,533.16		\$0.00		\$218,295.71		\$0.00

Completed Change Order Items

ISG

Faribault County JD 41 Repair
15436
Faribault Counties Drainage Authority
Faribault County

Pay Request 6
2/23/2019 To 11/9/2019

Change Order	Bid Item Number	Bid Item	Unit	Quantity	Unit Price	Total Amount	Quantity This Pay Request	Amount This Pay Request	Quantity To Date	Amount To Date	Quantity Remaining	Amount Remaining
1	3001	Restock 72" RCP	LS	1.00	\$6,061.42	\$6,061.42	0.00	\$0.00	1.00	\$6,061.42	0.00	\$0.00
1	3001	F&I: 84" RCP Culvert	LF	78.00	\$485.02	\$37,831.56	0.00	\$0.00	78.00	\$37,831.56	0.00	\$0.00
2	3002	8" Alternative Side Inlets w/ Slotted Hickenbottom	EA	1.00	\$1,336.00	\$1,336.00	0.00	\$0.00	1.00	\$1,336.00	0.00	\$0.00
2	3003	10" Alternative Side Inlets w/ Slotted Hickenbottom	EA	1.00	\$1,430.00	\$1,430.00	0.00	\$0.00	1.00	\$1,430.00	0.00	\$0.00
2	3004	10" Alternative Side Inlets w/ STD Hickenbottom	EA	1.00	\$1,430.00	\$1,430.00	0.00	\$0.00	1.00	\$1,430.00	0.00	\$0.00
2	3005	10" Alternative Side Inlets w/ Trash Gate	EA	1.00	\$1,575.00	\$1,575.00	0.00	\$0.00	1.00	\$1,575.00	0.00	\$0.00
2	3006	12" Alternative Side Inlets w/ STD Hickenbottom	EA	6.00	\$1,744.00	\$10,464.00	0.00	\$0.00	6.00	\$10,464.00	0.00	\$0.00
2	3007	12" Alternative Side Inlets w/ Trash Gate	EA	12.00	\$1,844.00	\$22,128.00	0.00	\$0.00	12.00	\$22,128.00	0.00	\$0.00
2	3008	15" Alternative Side Inlets w/ Trash Gate	EA	5.00	\$1,923.00	\$9,615.00	0.00	\$0.00	5.00	\$9,615.00	0.00	\$0.00
2	3009	24" ASIRO w/ Trash Gate	EA	2.00	\$2,600.00	\$5,200.00	0.00	\$0.00	2.00	\$5,200.00	0.00	\$0.00
2	3011	Class II Riprap and Filter Fabric	CY	20.00	\$73.20	\$1,464.00	0.00	\$0.00	25.00	\$1,830.00	0.00	\$0.00
2	3012	Seed Mix 25-142 w/ MNDOT Erosion Control Blanket Cat 3	SY	924.00	\$4.00	\$3,696.00	1082.50	\$4,330.00	2937.50	\$11,750.00	0.00	\$0.00
3	4001	Armor Existing Tile Outlets	EA	50.00	\$400.00	\$20,000.00	0.00	\$0.00	55.00	\$22,000.00	0.00	\$0.00
3	4002	Reset 72" Field Crossing and Remove Bridge Abutments	LS	1.00	\$8,521.66	\$8,521.66	0.00	\$0.00	1.00	\$8,521.66	0.00	\$0.00
3	4003	Reset 48" Apron & Tie 2 Pipe Sections	LS	1.00	\$5,308.00	\$5,308.00	0.00	\$0.00	1.00	\$5,308.00	0.00	\$0.00
3	4001	Reset 72" Field Crossing and Remove Bridge Abutments	LS	1.00	\$8,521.66	\$8,521.66	1.00	\$8,521.66	1.00	\$8,521.66	0.00	\$0.00
3	4002	Reset 48" Apron & Tie 2 Pipe Sections	LS	1.00	\$5,308.00	\$5,308.00	1.00	\$5,308.00	1.00	\$5,308.00	0.00	\$0.00
4	5001	Install 12-Inch ASI Riser Assembly w/trash grate	EA	2.00	\$1,165.70	\$2,331.40	2.00	\$2,331.40	2.00	\$2,331.40	0.00	\$0.00
4	5002	Install 12-Inch ASI Outlet Assembly	EA	2.00	\$850.40	\$1,700.80	2.00	\$1,700.80	2.00	\$1,700.80	0.00	\$0.00
4	5003	Class III Riprap with Geotextile Fabric	CY	100.00	\$68.20	\$6,820.00	100.00	\$6,820.00	100.00	\$6,820.00	0.00	\$0.00
4	5004	Common Borrow	CY	75.00	\$10.00	\$750.00	75.00	\$750.00	75.00	\$750.00	0.00	\$0.00
4	5005	Seed Mix 25-142 W/MNDOT Erosion Control Blanket Cat 3	SF	425.00	\$4.00	\$1,700.00	425.00	\$1,700.00	425.00	\$1,700.00	0.00	\$0.00
4	5006	Connect existing 6-inch tile	EA	1.00	\$377.90	\$377.90	1.00	\$377.90	1.00	\$377.90	0.00	\$0.00
						\$163,570.40		\$31,839.76		\$173,990.40		\$0.00



Contractor Affidavit Submitted

Thank you, your Contractor Affidavit has been approved.

Confirmation Summary

Confirmation Number:	1-605-217-312
Submitted Date and Time:	21-Nov-2019 2:22:29 PM
Legal Name:	DIRT MERCHANT INC
Federal Employer ID:	81-0608299
User Who Submitted:	Dirt2003
Type of Request Submitted:	Contractor Affidavit

Affidavit Summary

Affidavit Number:	845324288
Minnesota ID:	6465612
Project Owner:	FARIBAULT COUNTY AG CENTER
Project Number:	15436
Project Begin Date:	01-Nov-2017
Project End Date:	31-Oct-2019
Project Location:	FARIBAULT COUNTY JD 41 REPAIR
Project Amount:	\$390,286.11

Subcontractor Summary

Name	ID	Affidavit Number
PFEFFER TREE SERVICE INC	2191445	677584896
EROSION CONTROL PLUS INC	3767232	1958240256

Important Messages

A copy of this page must be provided to the contractor or government agency that hired you.

Contact Us

If you need further assistance, contact our Withholding Tax Division at 651-282-9999, (toll-free) 800-657-3594, or (email) withholding.tax@state.mn.us. Business hours are 8:00 a.m. - 4:30 p.m. Monday - Friday.

Please [print this page](#) for your records using the print or save functionality built into your browser.

17040



Contractor Affidavit Submitted

Thank you, your Contractor Affidavit has been approved.

Confirmation Summary

Confirmation Number:	1-317-593-120
Submitted Date and Time:	22-Jul-2019 1:03:59 PM
Legal Name:	EROSION CONTROL PLUS INC
Federal Employer ID:	47-2156528
User Who Submitted:	ECP2014
Type of Request Submitted:	Contractor Affidavit

Affidavit Summary

Affidavit Number:	1958240256
Minnesota ID:	3767232
Project Owner:	FARIBAULT COUNTY
Project Number:	COUNTY DITCH 41
Project Begin Date:	29-May-2018
Project End Date:	01-Jun-2018
Project Location:	FARIBAULT COUNTY DITCH 41 IMPROVEMENT
Project Amount:	\$18,747.00
Subcontractors:	No Subcontractors

Important Messages

A copy of this page must be provided to the contractor or government agency that hired you.

Contact Us

If you need further assistance, contact our Withholding Tax Division at 651-282-9999, (toll-free) 800-657-3594, or (email) withholding.tax@state.mn.us. Business hours are 8:00 a.m. - 4:30 p.m. Monday - Friday.

Please [print this page](#) for your records using the print or save functionality built into your browser.



Contractor Affidavit Submitted

Thank you, your Contractor Affidavit has been approved.

Confirmation Summary

Confirmation Number:	1-479-389-120
Submitted Date and Time:	30-May-2019 2:59:30 PM
Legal Name:	PFEFFER TREE SERVICE INC
Federal Employer ID:	45-2966673
User Who Submitted:	ACN26610
Type of Request Submitted:	Contractor Affidavit

Affidavit Summary

Affidavit Number:	677584896
Minnesota ID:	2191445
Project Owner:	FARIBAULT COUNTY DRAINAGE
Project Number:	41
Project Begin Date:	01-Nov-2017
Project End Date:	31-May-2018
Project Location:	FARIBAULT COUNTY
Project Amount:	\$34,909.32
Subcontractors:	No Subcontractors

Important Messages

A copy of this page must be provided to the contractor or government agency that hired you.

Contact Us

If you need further assistance, contact our Withholding Tax Division at 651-282-9999, (toll-free) 800-657-3594, or (email) withholding.tax@state.mn.us. Business hours are 8:00 a.m. - 4:30 p.m. Monday - Friday.

Please [print this page](#) for your records using the print or save functionality built into your browser.

Workers on the job:

Address 209 6th Ave SW

Mankato



IC

Contractor Affidavit

This Contractor Affidavit must be certified by the Minnesota Department of Revenue before the state of Minnesota or any of its divisions can make final payment to contractors. For more detailed information, see the instructions on the back of this form.

Please type or print clearly. This information will be used for returning the completed form.

Company name Pfeiffer Tree Service Inc			Daytime phone 5073170595	Minnesota tax ID number 45-2966673
Address 11322 576 Ave			Total contract amount 34,909.32	Month/year work began 11/2017
City Mankato	State MN	ZIP code 56065	Amount still due 891.83	Month/year work ended 5/18

Project number 41	Project location Faribault County
Project owner Faribault County Drainage	Address 415 Grove St
	City Blue Earth
	State MN
	ZIP code 56013

Did you have employees work on this project? ☒ Yes ☐ No. If no, who did the work?

Check the box that describes your involvement in the project and fill in all information requested.

☐ Sole contractor

☒ Subcontractor

Name of contractor who hired you
Dirt Merchant, Inc

Address
3301 3rd Ave Mankato MN 56001

☐ Prime contractor—If you subcontracted out any work on this project, all of your subcontractors must submit their own Contractor Affidavit and have them certified by the Department of Revenue before you can submit your Contractor Affidavit. For each subcontractor you subcontract, fill in the information below and attach a copy of each subcontractor's certified Contractor Affidavit. If you need more space, attach a separate sheet.

Business name	Address	Owner/Officer

I declare that all information I have filled in on this form is true and complete to the best of my knowledge and belief. I authorize the Department of Revenue to disseminate information relating to this project, including sending copies of this form, to the prime contractor if I am a subcontractor, and to any subcontractors if I am a prime contractor.

Contractor's signature	Title President	Date 5/17
------------------------	---------------------------	---------------------

Mail to: Minnesota Revenue, Mail Station 6610, St. Paul, MN 55146-6610
Phone: 651-282-9999 or 1-800-657-3594

Certificate of Compliance

APPENDIX A: Site As-Builts

FARIBAULT COUNTY DITCH NO. 41 REPAIRS

ELMORE, MINNESOTA

CONSTRUCTION PLANS FOR:
OPEN DITCH REPAIRS

ISG PROJECT # 15436



LEGEND

EXISTING	
	CITY LIMITS
	SECTION LINE
	QUARTER SECTION LINE
	RIGHT OF WAY LINE
	PROPERTY / LOTLINE
	EASEMENT LINE
	ACCESS CONTROL
	WATER EDGE
	WETLAND BOUNDARY
	WETLAND / MARSH
	FENCE LINE
	CULVERT
	STORM SEWER
	SANITARY SEWER
	SANITARY SEWER FORCEMAIN
	WATER
	GAS
	OVERHEAD ELECTRIC
	UNDERGROUND ELECTRIC
	UNDERGROUND TELEPHONE
	UNDERGROUND TV
	OVERHEAD UTILITY
	UNDERGROUND UTILITY
	UNDERGROUND FIBER OPTIC
	CONTOUR (MAJOR)
	CONTOUR (MINOR)
	DECIDUOUS TREE
	CONIFEROUS TREE
	TREE LINE
	MANHOLE/STRUCTURE
	CATCH BASIN
	HYDRANT
	VALVE
	CURB STOP
	POWER POLE
	UTILITY PEDESTAL / CABINET
PROPOSED	
	LOT LINE
	RIGHT OF WAY
	EASEMENT
	CULVERT
	STORM SEWER
	STORM SEWER (PIPE WIDTH)
	SANITARY SEWER
	SANITARY SEWER (PIPE WIDTH)
	WATER
	GAS
	OVERHEAD ELECTRIC
	UNDERGROUND ELECTRIC
	UNDERGROUND TV
	CONTOUR
	MANHOLE
	CATCH BASIN
	HYDRANT
	VALVE

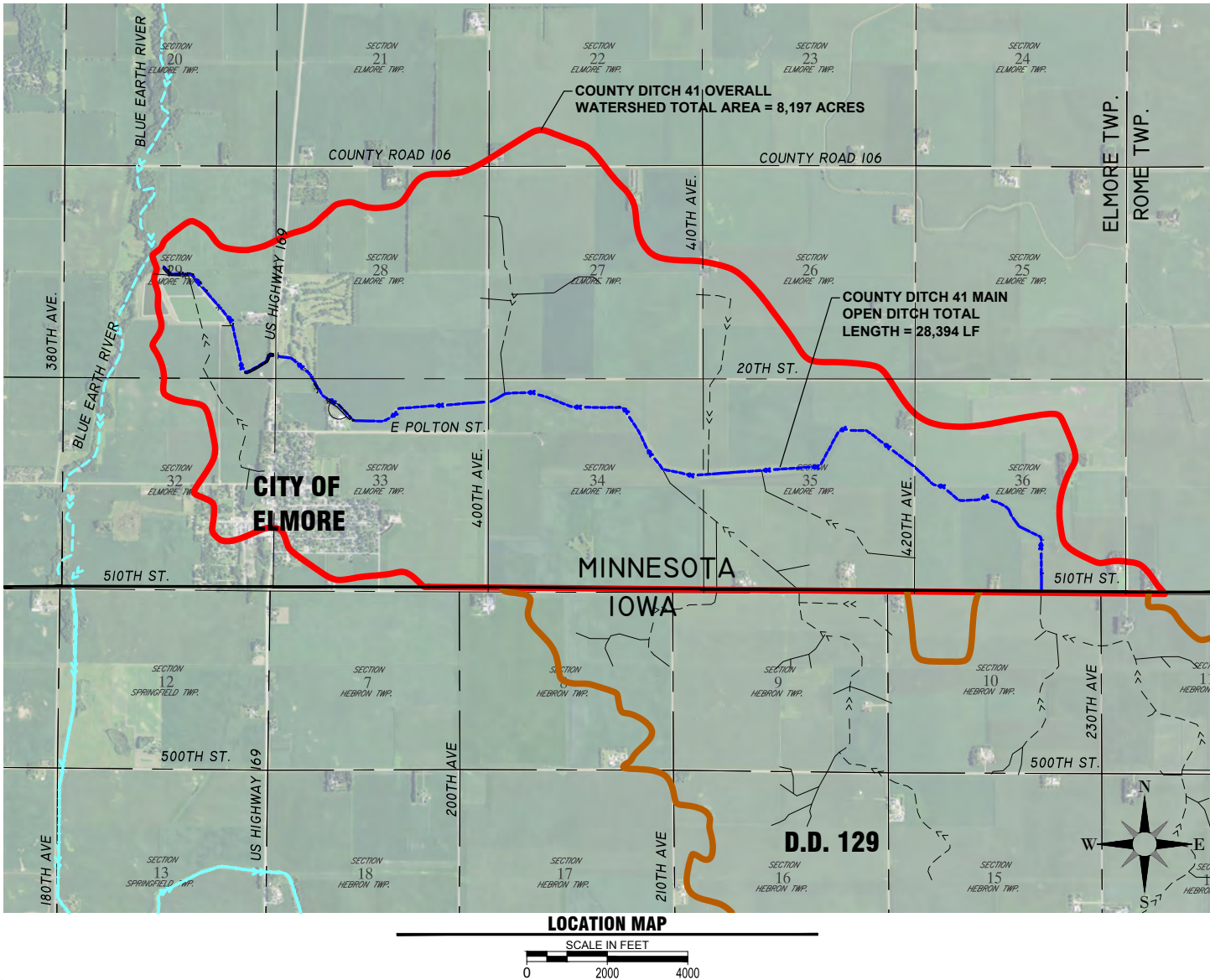

SHEET INDEX	
1	TITLE
2	CONSTRUCTION NOTES, QUANTITIES, AND DETAILS
3	DETAILS
4	DETAILS
5	COUNTY DITCH 41 WATERSHED MAP
6	COUNTY DITCH NO. 41 MAINLINE PROFILE
7	COUNTY DITCH NO. 41 MAINLINE PROFILE
8	COUNTY DITCH NO. 41 MAINLINE PROFILE
9	COUNTY DITCH NO. 41 MAINLINE PROFILE
10	COUNTY DITCH NO. 41 MAINLINE PROFILE
11	COUNTY DITCH NO. 41 MAINLINE PROFILE
12	COUNTY DITCH NO. 41 MAINLINE PROFILE
13	COUNTY DITCH NO. 41 MAINLINE PROFILE
14	COUNTY DITCH NO. 41 MAINLINE PROFILE
14A	COUNTY DITCH NO. 41 MAINLINE PROFILE
15	COUNTY DITCH NO. 41 420TH AVE CROSSING
16	COUNTY DITCH NO. 41 MAINLINE PROFILE

PROJECT GENERAL NOTES

- ALL WORK SHALL CONFORM TO THE CONTRACT DOCUMENTS, WHICH INCLUDE, BUT ARE NOT LIMITED TO, THE OWNER - CONTRACTOR AGREEMENT, THE PROJECT MANUAL (WHICH INCLUDES GENERAL SUPPLEMENTARY CONDITIONS AND SPECIFICATIONS), DRAWINGS OF ALL DISCIPLINES AND ALL ADDENDA, MODIFICATIONS AND CLARIFICATIONS ISSUED BY THE ARCHITECT/ENGINEER.
- CONTRACT DOCUMENTS SHALL BE ISSUED TO ALL SUBCONTRACTORS BY THE GENERAL CONTRACTOR IN COMPLETE SETS IN ORDER TO ACHIEVE THE FULL EXTENT AND COMPLETE COORDINATION OF ALL WORK.
- WRITTEN DIMENSIONS TAKE PRECEDENCE OVER SCALED DIMENSIONS. NOTIFY ARCHITECT/ENGINEER OF ANY DISCREPANCIES OR CONDITIONS REQUIRING INFORMATION OR CLARIFICATION BEFORE PROCEEDING WITH THE WORK.
- FIELD VERIFY ALL EXISTING CONDITIONS AND DIMENSIONS. NOTIFY ARCHITECT/ENGINEER OF ANY DISCREPANCIES OR CONDITIONS REQUIRING INFORMATION OR CLARIFICATION BEFORE PROCEEDING WITH THE WORK.
- DETAILS SHOWN ARE INTENDED TO BE INDICATIVE OF THE PROFILES AND TYPE OF DETAILING REQUIRED THROUGHOUT THE WORK. DETAILS NOT SHOWN ARE SIMILAR IN CHARACTER TO DETAILS SHOWN. WHERE SPECIFIC DIMENSIONS, DETAILS OR DESIGN INTENT CANNOT BE DETERMINED, NOTIFY ARCHITECT/ENGINEER BEFORE PROCEEDING WITH THE WORK.
- ALL MANUFACTURED ARTICLES, MATERIALS AND EQUIPMENT SHALL BE APPLIED, INSTALLED, CONNECTED, ERECTED, CLEANED AND CONDITIONED ACCORDING TO MANUFACTURERS' INSTRUCTIONS. IN CASE OF DISCREPANCIES BETWEEN MANUFACTURERS' INSTRUCTIONS AND THE CONTRACT DOCUMENTS, NOTIFY ARCHITECT/ENGINEER BEFORE PROCEEDING WITH THE WORK.
- ALL DISSIMILAR METALS SHALL BE EFFECTIVELY ISOLATED FROM EACH OTHER TO AVOID GALVANIC CORROSION.
- THE LOCATION AND TYPE OF ALL INPLACE UTILITIES SHOWN ON THE PLANS ARE FOR GENERAL INFORMATION ONLY AND ARE ACCURATE AND COMPLETE TO THE BEST OF THE KNOWLEDGE OF I & S GROUP, INC. (ISG). NO WARRANTY OR GUARANTEE IS IMPLIED. THE CONTRACTOR SHALL VERIFY THE SIZES, LOCATIONS AND ELEVATIONS OF ALL INPLACE UTILITIES PRIOR TO CONSTRUCTION. CONTRACTOR SHALL IMMEDIATELY NOTIFY ENGINEER OF ANY DISCREPANCIES OR VARIATIONS FROM PLAN.
- THE CONTRACTOR IS TO CONTACT "GOPHER STATE ONE CALL" FOR UTILITY LOCATIONS, MINIMUM 2 BUSINESS DAYS PRIOR TO ANY EXCAVATION / CONSTRUCTION (1-800-252-1166).

PROJECT INDEX:

OWNER:

FARIBAULT COUNTY
DRAINAGE AUTHORITY
415 S GROVE STREET SUITE 8
BLUE EARTH, MN 56013
PH: 507-526-2388

PROJECT

ADDRESS / LOCATION:

SECTIONS 28,29,33,34,35,36
ELMORE TWP.
FARIBAULT COUNTY, MINNESOTA

MANAGING OFFICE:

MANKATO OFFICE
115 E HICKORY STREET
SUITE 300
MANKATO, MN 56001
PHONE: 507.387.6651
FAX: 507.387.3583

PROJECT MANAGER: CHUCK BRANDEL
EMAIL: CHUCK.BRANDEL@IS-GRP.COM

SPECIFICATIONS REFERENCE

ALL CONSTRUCTION SHALL COMPLY WITH FARIBAULT COUNTY REQUIREMENTS AND MINOT STANDARD SPECIFICATIONS FOR CONSTRUCTION, 2016 EDITION, AND THE STANDARD SPECIFICATIONS FOR SANITARY SEWER, STORM DRAIN AND WATERMAIN AS PROPOSED BY THE CITY ENGINEERS ASSOCIATION OF MINNESOTA 2013, UNLESS DIRECTED OTHERWISE.

PROJECT DATUM

HORIZONTAL COORDINATES HAVE BEEN REFERENCED TO THE NORTH AMERICAN DATUM OF 1983 (NAD83), 1996 ADJUSTMENT (NAD83(1996)) ON THE FARIBAULT COUNTY COORDINATE SYSTEM, IN U.S. SURVEY FEET. ELEVATIONS HAVE BEEN REFERENCED TO THE NORTH AMERICAN VERTICAL DATUM OF 1988 (NAVD 88). RTK GPS METHODS WERE USED TO ESTABLISH HORIZONTAL AND VERTICAL COORDINATES FOR THIS PROJECT.

B.M. ELEVATION=1112.45

0.5 MILE SOUTH OF ELMORE, 0.5 MILE SOUTH ALONG TRUNK HWY 169 FROM JUNCTION OF TRUNK HWY 169 AND COUNTY ROAD 9 (RASMUSSEN STREET) IN ELMORE, AT TRUNK HWY 169 MILEPOINT 0.5, 146.5 FT EAST OF TRUNK HWY 169, 50.0 FT NORTH OF COUNTY ROAD 102 AND MINNESOTA-IOWA STATE LINE, 29.0 FT EAST-NORTHEAST OF CABLE MARKER, 3.1 FT WEST OF RIGHT-OF-WAY POST, 3.0 FT EAST OF WITNESS POST.

TOPOGRAPHIC SURVEY

THIS PROJECT'S TOPOGRAPHIC SURVEY CONSISTS OF DATA COLLECTED BETWEEN JULY & OCTOBER OF 2013 BY ISG.

KEY PLAN

I HEREBY CERTIFY THAT THIS PLAN, SPECIFICATION, OR REPORT WAS PREPARED BY ME OR UNDER MY DIRECT SUPERVISION AND THAT I AM A DULY LICENSED PROFESSIONAL ENGINEER UNDER THE LAWS OF THE STATE OF MINNESOTA.

CHARLES J. BRANDEL

DATE: 07/05/17 LIC. NO.: 43359

I HEREBY CERTIFY THAT THIS PLAN, SPECIFICATION, OR REPORT WAS PREPARED BY ME OR UNDER MY DIRECT SUPERVISION AND THAT I AM A DULY LICENSED LANDSCAPE ARCHITECT UNDER THE LAWS OF THE STATE OF MINNESOTA.

DATE: LIC. NO.:

THIS DOCUMENT IS THE PROPERTY OF I & S GROUP, INC. AND MAY NOT BE USED, COPIED OR DUPLICATED WITHOUT PRIOR WRITTEN CONSENT.

PROJECT

FARIBAULT COUNTY
DITCH NO. 41
REPAIRS

ELMORE

MINNESOTA

AS-BUILT
12/13/2019

PROJECT NO. 17-15436

CAD FILE NAME 15436 FINAL TITLE

DRAWN BY CJB/KDSPJJ

DESIGNED BY CJB

REVIEWED BY 07/05/17

ORIGINAL ISSUE DATE

CLIENT PROJECT NO.

TITLE

TITLE

SHEET

1

OF 16



KEY PLAN

I HEREBY CERTIFY THAT THIS PLAN, SPECIFICATION, OR REPORT WAS PREPARED BY ME OR UNDER MY DIRECT SUPERVISION AND THAT I AM A DULY LICENSED PROFESSIONAL ENGINEER UNDER THE LAWS OF THE STATE OF MINNESOTA.

CHARLES J. BRANDEL

Charles J. Brandel

DATE 07/05/17

LIC. NO. 43359

I HEREBY CERTIFY THAT THIS PLAN, SPECIFICATION, OR REPORT WAS PREPARED BY ME OR UNDER MY DIRECT SUPERVISION AND THAT I AM A DULY LICENSED LANDSCAPE ARCHITECT UNDER THE LAWS OF THE STATE OF MINNESOTA.

DATE _____ LIC. NO. _____

THIS DOCUMENT IS THE PROPERTY OF I & S GROUP, INC. AND MAY NOT BE USED, COPIED OR DUPLICATED WITHOUT PRIOR WRITTEN CONSENT.

PROJECT

FARIBAULT COUNTY DITCH NO. 41 REPAIRS

ELMORE

MINNESOTA

AS-BUILT
12/13/2019

PROJECT NO. 17-15436

CAD FILE NAME 15436 FINAL DETAILS

DRAWN BY PJJ

DESIGNED BY KDS

REVIEWED BY CJB

ORIGINAL ISSUE DATE 07/05/17

CLIENT PROJECT NO. -

TITLE

CONSTRUCTION NOTES, QUANTITIES, AND DETAILS

SHEET

2

OF 16

GENERAL SITE NOTES:

- MINOR SHAPING AROUND DROP INTAKES AND CULVERT INLETS SHALL BE INCIDENTAL TO THESE RESPECTIVE PAY ITEMS.
- EXISTING TILES AT OUTLETS MAY BE SALVAGED, REUSED, & PROTECTED WITH RIPRAP IF THE OUTLET IS DEEMED IN GOOD SHAPE. TILE REPAIR AT THESE LOCATIONS SHALL BE PAID FOR AS BID ITEM "ARMOR TILE."
- UNLESS OTHERWISE NOTED, CONTRACTOR SHALL LIMIT CONSTRUCTION ACTIVITY TO WITHIN A 16.5-FOOT WIDE BUFFER AREA ALONG PROPOSED DITCH ALIGNMENTS. DISTURBANCE THROUGH ROAD CROSSINGS, ROAD DITCHES, AND GRASS BUFFERS SHALL BE LIMITED TO THE WIDTH OF A TRENCH NECESSARY FOR SAFE CONSTRUCTION PRACTICES.
- UNLESS SPECIFICALLY NOTED HDPE WILL BE ACCEPTABLE MATERIALS FOR ALL PROPOSED TILE REPAIRS. ANY ROAD CROSSING REPAIRS SHALL BE RCP ONLY.
- PLACE ALL SPOILS FROM DITCH CLEANING ON LOWER SIDE OF THE DITCH NO WIDER THAN 16.5' WIDE FROM TOP OF SLOPE UNLESS OTHERWISE DETERMINED BY THE ENGINEER. SPOIL LEVELING/GRADING IS INCIDENTAL TO OPEN DITCH CLEANING.
- TIE ALL PIPE SECTIONS FOR REINFORCED CONCRETE PIPE (INCIDENTAL).
- DURING CONSTRUCTION, CONTRACTOR SHALL MAINTAIN A DRAINAGE OUTLET FOR THE ENTIRE FARIBAULT CD 41 SYSTEM.
- AREAS WHERE A 16.5' GRASS STRIP DOES NOT EXIST OR HAS BEEN DISTURBED DURING CONSTRUCTION SHALL BE PLANTED AFTER ALL WORK HAS BEEN COMPLETED IN THAT AREA, & SHALL COMPLY TO SPECIFICATIONS OUTLINED IN THE SPEC BOOK. THESE AREAS WILL BE DETERMINED BY THE ENGINEER.
- MISC. TREE CLEARING OUTSIDE OF CALLED OUT AREAS ON THE PLANS SHALL BE INCIDENTAL TO NORMAL DITCH CLEANING.
- ALL TREES LARGER THAN 6" IN DIAMETER SHALL BE LEFT IN AREAS DESIGNATED FOR "LIGHT VEGETATED DITCH CLEANING"

TOTAL PAID QUANTITIES			
ITEM CODE	ITEM	UNITS	ESTIMATED QUANTITIES
2021.501	MOBILIZATION	LS	1
2101.502	TREE CLEARING AND HEAVY VEGETATION REMOVAL	LF	2,734
2101.502	CLEAR AND GRUB TREE (OVER 6") - PER PLAN	EA	37
2104.501	REMOVE 72" CMP CULVERT	EA	1
2104.501	REMOVE 90" CMP CULVERT	EA	1
2104.501	REMOVE EXISTING BRIDGE	LS	1
2105.602	RESTORE ROAD CROSSING	EA	2
2105.603	CLEAN OPEN DITCH (6" WIDE BOTTOM)	LF	21,100
2105.603	CLEAN OPEN DITCH (8" WIDE BOTTOM)	LF	1,000
2105.603	CLEAN OPEN DITCH (10" WIDE BOTTOM)	LF	700
2105.603	CLEAN OPEN DITCH (12" WIDE BOTTOM)	LF	300
2503.602	INSTALL 72" RCP CULVERT	LF	128
2503.602	6" TILE OUTLET (RIPRAP, GRADING, & GEOTEXTILE FABRIC)	EA	12
2503.602	8" TILE OUTLET (RIPRAP, GRADING, & GEOTEXTILE FABRIC)	EA	30
2503.602	10" TILE OUTLET (RIPRAP, GRADING, & GEOTEXTILE FABRIC)	EA	18
2503.602	12" TILE OUTLET (RIPRAP, GRADING, & GEOTEXTILE FABRIC)	EA	9
2503.602	14" TILE OUTLET (RIPRAP, GRADING, & GEOTEXTILE FABRIC)	EA	2
2503.602	15" TILE OUTLET (RIPRAP, GRADING, & GEOTEXTILE FABRIC)	EA	1
2503.602	18" TILE OUTLET (RIPRAP, GRADING, & GEOTEXTILE FABRIC)	EA	5
2503.602	24" TILE OUTLET (RIPRAP, GRADING, & GEOTEXTILE FABRIC)	EA	2
2503.602	48" TILE OUTLET (RIPRAP, GRADING, & GEOTEXTILE FABRIC)	EA	1
2503.603	SLOUGH REPAIR	LF	2850
2511.501	PLACE MNDOT CLASS III RIPRAP ON GEOTEXTILE FABRIC TYPE 4	CY	250
2575.501	SEED SIDE SLOPES WITH BUFFER BLEND SEED & BFM MULCH	AC	1.06
2575.501	SEED MIX 25-142 WITH MNDOT CATEGORY 3 EROSION CONTROL BLANKET	SY	333
2575.545	WEED SPRAYING	AC	2.12
2575.545	TREE SPRAYING	AC	2.07
2573.502	SILT FENCE	LF	0
TOTAL CHANGE ORDER PAID QUANTITIES			
	F&I 84" RCP Culvert	LF	78
2506.502	8" Alternative Side Inlet w/ Slotted Hickenbottom	EA	1
2506.502	10" Alternative Side Inlet w/ Slotted Hickenbottom	EA	1
2506.502	10" Alternative Side Inlet w/ STD Hickenbottom	EA	1
2506.502	10" Alternative Side Inlet w/ Trash Gate	EA	2
2506.502	12" Alternative Side Inlet w/ STD Hickenbottom	EA	6
2506.502	12" Alternative Side Inlets w/ Trash Gate	EA	10
2506.502	15" Alternative Side Inlets w/ Trash Gate	EA	7
2506.502	24" ASRO w/ Trash Gate	EA	2
2506.603	Armor Existing Tile Outlets	EA	30
2506.502	Class II Riprap and Filter Fabric	CY	20
2575.523	Seed Mix 25-142 w/ MNDOT Erosion Control Blanket Cat 3	SY	1500
	Reset 72" Field Crossing and Remove Bridge Abutments	LS	1
	Reset 48" Apron & Tie 2 Pipe Sections	LS	1

NOTE: ALL TILE OUTLETS AND FIELD INTAKES SHALL BE REPAIRED OR PROTECTED

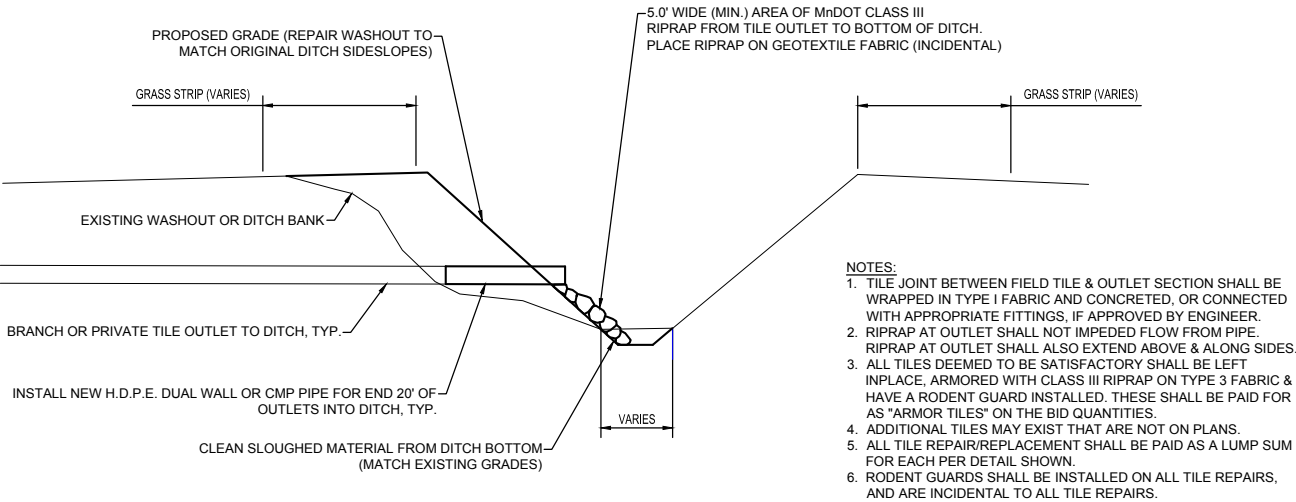

TYPICAL TILE & SLOUGH REPAIR

NTS

AG121

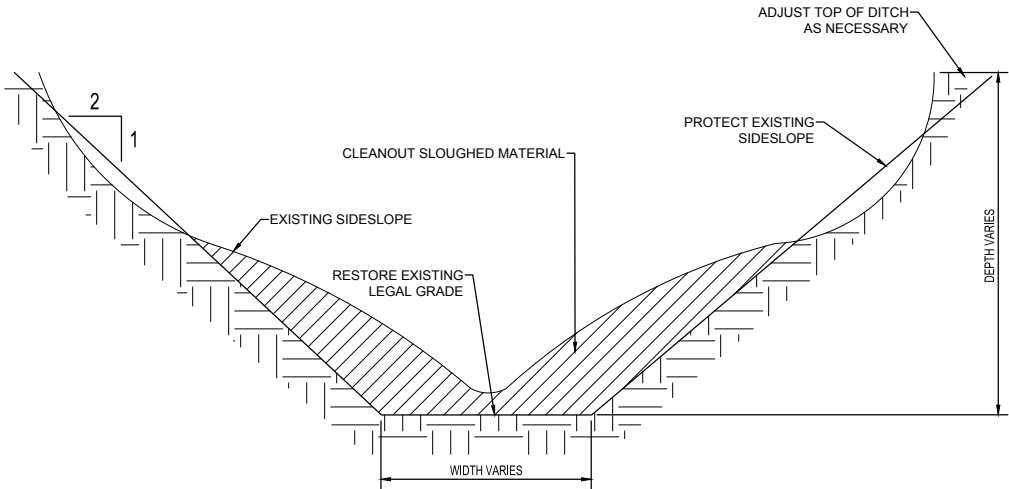

TYPICAL DITCH CLEANING DETAIL

NTS

AG122

NOTE:
*BOTTOM 1/3 NEED NOT BE RESEED
**RESLOPING OF SIDE SLOPES IF NEEDED IS INCIDENTAL



KEY PLAN

I HEREBY CERTIFY THAT THIS PLAN, SPECIFICATION, OR REPORT WAS PREPARED BY ME OR UNDER MY DIRECT SUPERVISION AND THAT I AM A DULY LICENSED PROFESSIONAL ENGINEER UNDER THE LAWS OF THE STATE OF MINNESOTA.

CHARLES J. BRANDEL

Charles J. Brandel

DATE 07/05/17

LIC. NO. 43359

I HEREBY CERTIFY THAT THIS PLAN, SPECIFICATION, OR REPORT WAS PREPARED BY ME OR UNDER MY DIRECT SUPERVISION AND THAT I AM A DULY LICENSED LANDSCAPE ARCHITECT UNDER THE LAWS OF THE STATE OF MINNESOTA.

DATE _____ LIC. NO. _____

THIS DOCUMENT IS THE PROPERTY OF I & S GROUP, INC. AND MAY NOT BE USED, COPIED OR DUPLICATED WITHOUT PRIOR WRITTEN CONSENT.

PROJECT

**FARIBAUT COUNTY
DITCH NO. 41
REPAIRS**

ELMORE

MINNESOTA

**AS-BUILT
12/13/2019**

PROJECT NO. 17-15436

CAD FILE NAME 15436 FINAL DETAILS

DRAWN BY PJJ

DESIGNED BY KDS

REVIEWED BY CJB

ORIGINAL ISSUE DATE 07/05/17

CLIENT PROJECT NO. -

TITLE

DETAILS

SHEET

3

OF 16

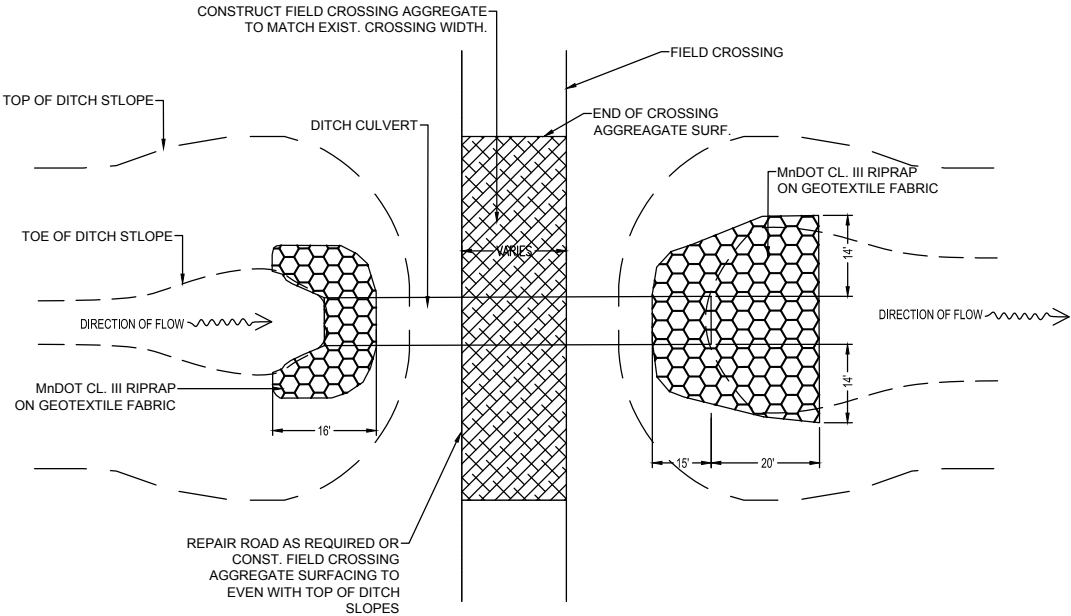

TYPICAL FIELD CROSSING
NTS

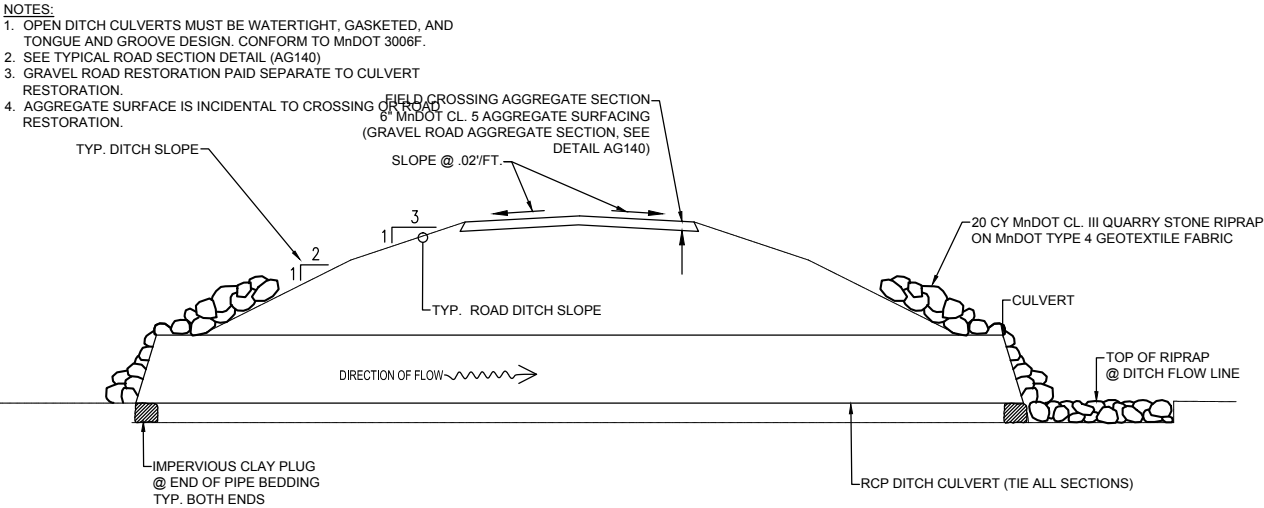

TYPICAL GRAVEL ROAD AND FIELD CROSSING SECTION
NTS AG141

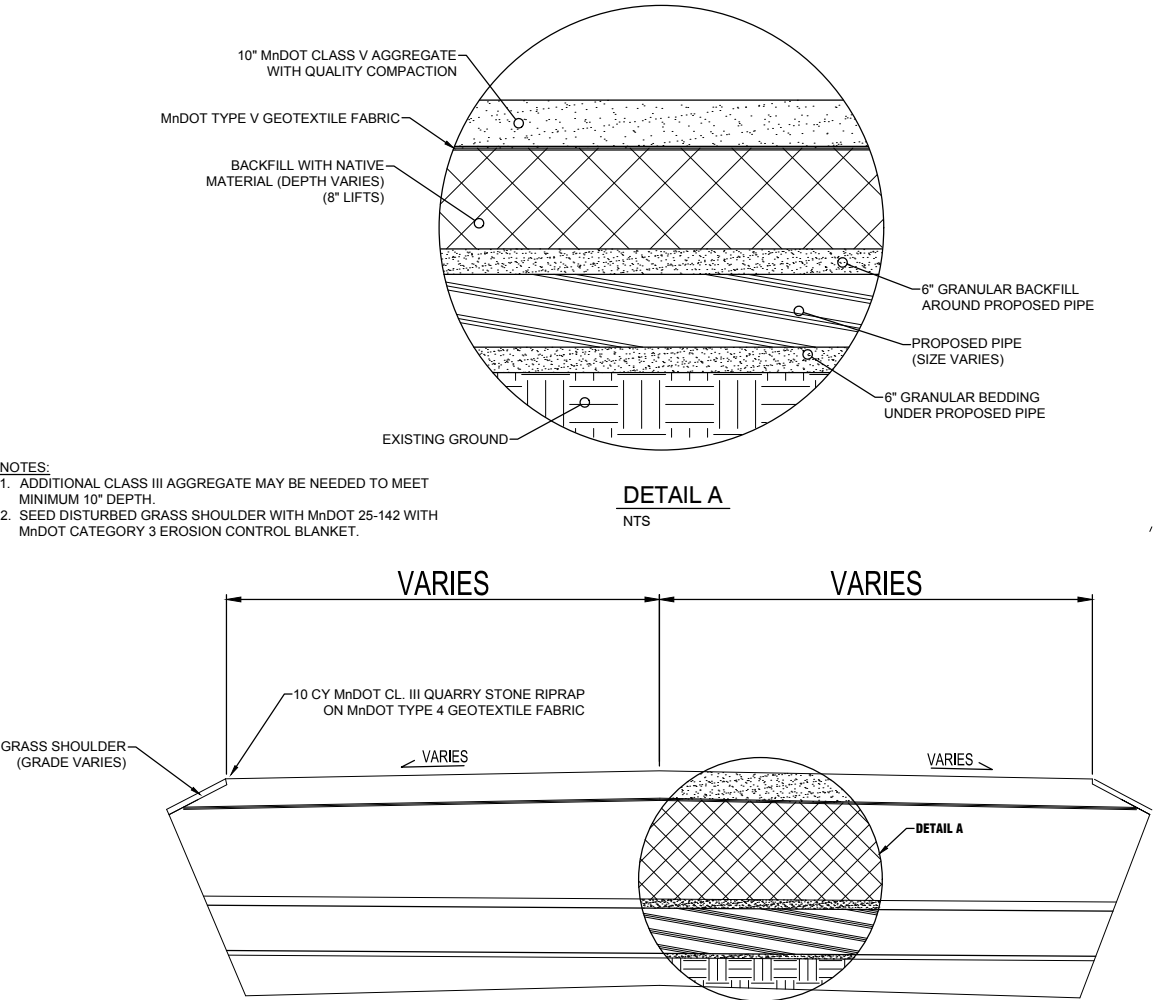

TYPICAL ROADWAY SECTION
NTS AG140

- NOTES:
REQUIREMENTS FOR RIPRAP SIZE AND THICKNESS WILL BE DESIGNATED IN THE PLANS
1. FOR PIPES GREATER THAN OR EQUAL TO 30", USE 1.5'-2'
 2. THE CONTRACTOR, AT HIS OPTION, MAY SUBSTITUTE A GEOTEXTILE FABRIC, SPEC. 3601 FOR THE GRANULAR FILTER BLANKET. THE FABRIC SHOULD COVER THE FILTER BLANKET. THE FABRIC SHOULD COVER THE PIPE BY 3'.

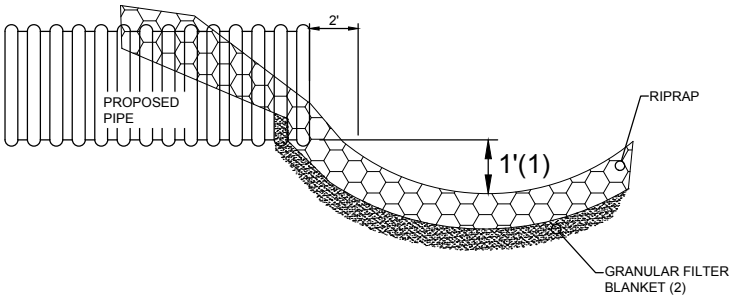

TILE OUTLET DETAIL
NTS AG123

DIMENSIONS	
PIPE DIA.	RIPRAP
12" TO 18"	4 CY CLASS III
21" TO 27"	8 CY CLASS III
30" TO 36"	12 CY CLASS III
42" TO 48"	16 CY CLASS III
54" & UP	20 CY CLASS IV

- NOTES:
1. INTAKE TYPE & TILE SIZE VARIES PER ASI (SEE SCHEDULE).
 2. RISER ASSEMBLY SHALL BE BID SEPARATE THAN OUTLET ASSEMBLY
 3. ALL DISRUPTED AREAS WITHIN BUFFER EASEMENT SHALL BE SEEDED WITH BUFFER BLEND SEED MIX ON CATEGORY IV GEOTEXTILE BLANKET.
 4. ALL DISTURBED AREA SHALL RECEIVE A MINIMUM OF 4" OF TOPSOIL.
 5. ALL INTAKES SHALL BE WRAPPED WITH MnDOT TYPE 1 GEOTEXTILE FABRIC (INCIDENTAL TO RISER ASSEMBLY).
 6. ALL 3/4" CLEAN ROCK IS INCIDENTAL TO RISER ASSEMBLY
 7. ALL RIPRAP IS INCIDENTAL TO OUTLET ASSEMBLY
 8. INTAKES SHALL BE FIELD ADJUSTED BASED ON ACTUAL LOCATION OF LOW AREAS, AS DETERMINED BY THE ENGINEER.
 9. PLACE TOP OF RIPRAP EVEN WITH PROPOSED CROSS SECTION.

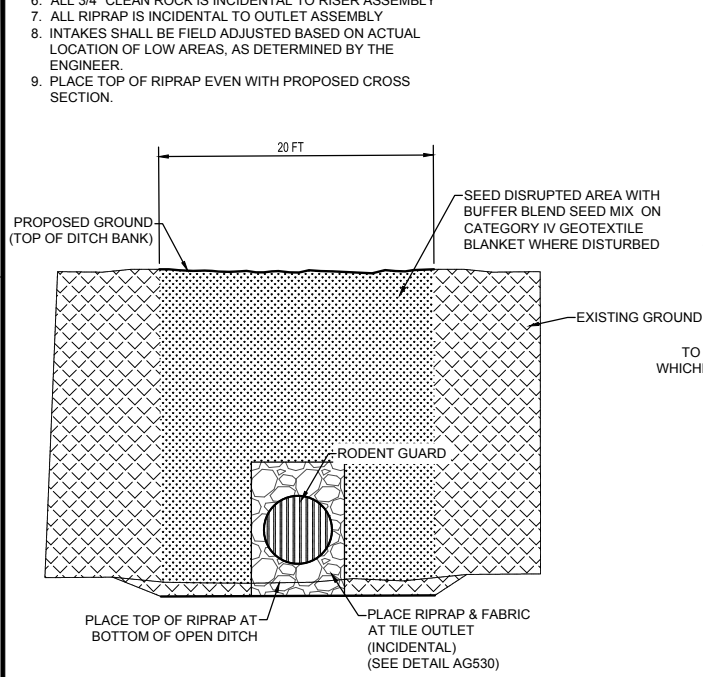

PROFILE FROM OPEN DITCH
NTS

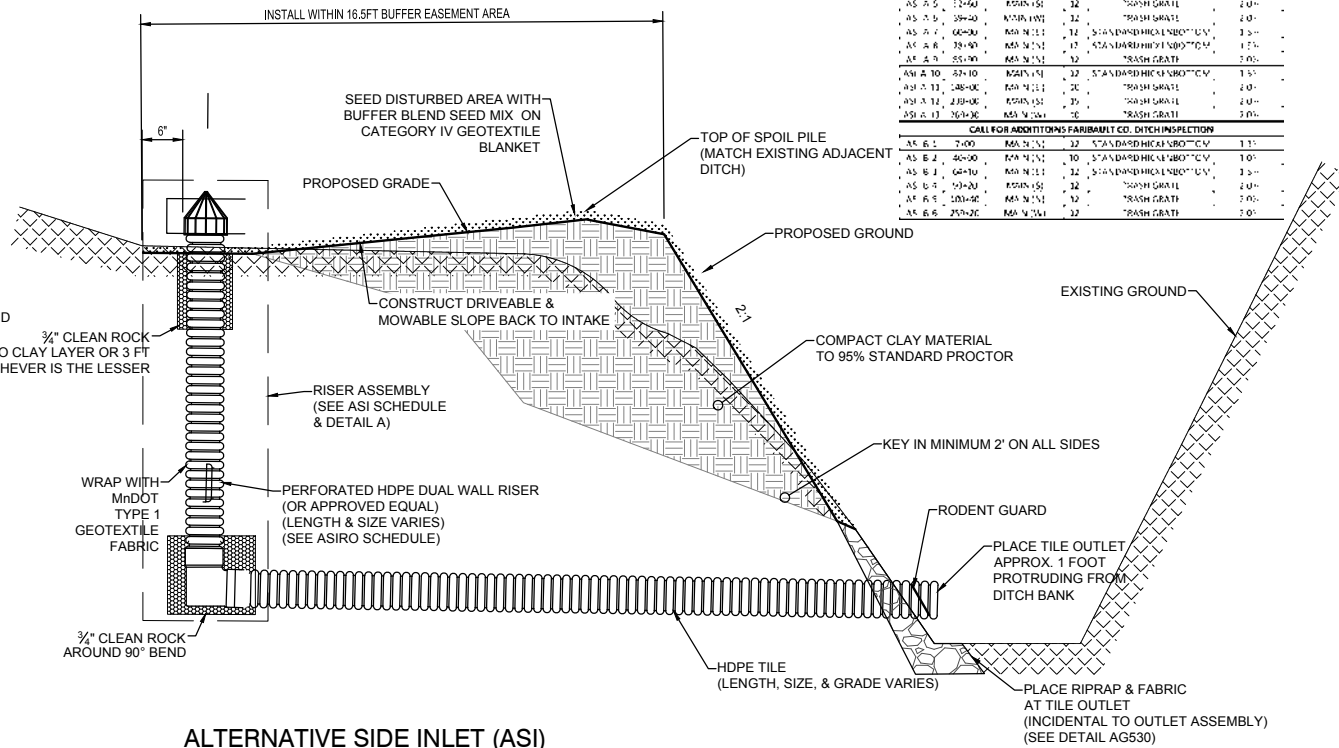

ALTERNATIVE SIDE INLET (ASI)
NTS AG360

ALTERNATIVE SIDE INLETS					
ID #	STATION	LOCATION	SIZE	INLET TYPE	OUTLET GRADE
ASI 1	111+25	MAIN (N)	32"	5" x 5" DASHED HICKENBOTTOM	1.0%
ASI 2	129+30	MAIN (N)	24"	TRASH GRATE	1.2%
ASI 3	130+45	MAIN (N)	12"	TRASH GRATE	1.5%
ASI 4	130+00	MAIN (N)	32"	TRASH GRATE	1.5%
ASI 5	139+30	MAIN (N)	12"	TRASH GRATE	2.0%
ASI 6	140+50	MAIN (N)	24"	TRASH GRATE	2.0%
ASI 7	142+50	MAIN (N)	12"	TRASH GRATE	2.0%
ASI 8	142+50	MAIN (N)	12"	TRASH GRATE	2.0%
ASI 9	142+50	MAIN (N)	12"	TRASH GRATE	2.0%
ASI 10	142+50	MAIN (N)	12"	TRASH GRATE	2.0%
ASI 11	142+50	MAIN (N)	12"	TRASH GRATE	2.0%
ASI 12	142+50	MAIN (N)	12"	TRASH GRATE	2.0%
ASI 13	142+50	MAIN (N)	12"	TRASH GRATE	2.0%
ASI 14	142+50	MAIN (N)	12"	TRASH GRATE	2.0%
ASI 15	142+50	MAIN (N)	12"	TRASH GRATE	2.0%
ASI 16	142+50	MAIN (N)	12"	TRASH GRATE	2.0%
ASI 17	142+50	MAIN (N)	12"	TRASH GRATE	2.0%
ASI 18	142+50	MAIN (N)	12"	TRASH GRATE	2.0%
ASI 19	142+50	MAIN (N)	12"	TRASH GRATE	2.0%
ASI 20	142+50	MAIN (N)	12"	TRASH GRATE	2.0%
ASI 21	142+50	MAIN (N)	12"	TRASH GRATE	2.0%
ASI 22	142+50	MAIN (N)	12"	TRASH GRATE	2.0%
ASI 23	142+50	MAIN (N)	12"	TRASH GRATE	2.0%
ASI 24	142+50	MAIN (N)	12"	TRASH GRATE	2.0%
ASI 25	142+50	MAIN (N)	12"	TRASH GRATE	2.0%
ASI 26	142+50	MAIN (N)	12"	TRASH GRATE	2.0%
ASI 27	142+50	MAIN (N)	12"	TRASH GRATE	2.0%
ASI 28	142+50	MAIN (N)	12"	TRASH GRATE	2.0%
ASI 29	142+50	MAIN (N)	12"	TRASH GRATE	2.0%
ASI 30	142+50	MAIN (N)	12"	TRASH GRATE	2.0%
ASI 31	142+50	MAIN (N)	12"	TRASH GRATE	2.0%
ASI 32	142+50	MAIN (N)	12"	TRASH GRATE	2.0%
ASI 33	142+50	MAIN (N)	12"	TRASH GRATE	2.0%
ASI 34	142+50	MAIN (N)	12"	TRASH GRATE	2.0%
ASI 35	142+50	MAIN (N)	12"	TRASH GRATE	2.0%
ASI 36	142+50	MAIN (N)	12"	TRASH GRATE	2.0%
ASI 37	142+50	MAIN (N)	12"	TRASH GRATE	2.0%
ASI 38	142+50	MAIN (N)	12"	TRASH GRATE	2.0%
ASI 39	142+50	MAIN (N)	12"	TRASH GRATE	2.0%
ASI 40	142+50	MAIN (N)	12"	TRASH GRATE	2.0%
ASI 41	142+50	MAIN (N)	12"	TRASH GRATE	2.0%
ASI 42	142+50	MAIN (N)	12"	TRASH GRATE	2.0%
ASI 43	142+50	MAIN (N)	12"	TRASH GRATE	2.0%
ASI 44	142+50	MAIN (N)	12"	TRASH GRATE	2.0%
ASI 45	142+50	MAIN (N)	12"	TRASH GRATE	2.0%
ASI 46	142+50	MAIN (N)	12"	TRASH GRATE	2.0%
ASI 47	142+50	MAIN (N)	12"	TRASH GRATE	2.0%
ASI 48	142+50	MAIN (N)	12"	TRASH GRATE	2.0%
ASI 49	142+50	MAIN (N)	12"	TRASH GRATE	2.0%
ASI 50	142+50	MAIN (N)	12"	TRASH GRATE	2.0%
ASI 51	142+50	MAIN (N)	12"	TRASH GRATE	2.0%
ASI 52	142+50	MAIN (N)	12"	TRASH GRATE	2.0%
ASI 53	142+50	MAIN (N)	12"	TRASH GRATE	2.0%
ASI 54	142+50	MAIN (N)	12"	TRASH GRATE	2.0%
ASI 55	142+50	MAIN (N)	12"	TRASH GRATE	2.0%
ASI 56	142+50	MAIN (N)	12"	TRASH GRATE	2.0%
ASI 57	142+50	MAIN (N)	12"	TRASH GRATE	2.0%
ASI 58	142+50	MAIN (N)	12"	TRASH GRATE	2.0%
ASI 59	142+50	MAIN (N)	12"	TRASH GRATE	2.0%
ASI 60	142+50	MAIN (N)	12"	TRASH GRATE	2.0%
ASI 61	142+50	MAIN (N)	12"	TRASH GRATE	2.0%
ASI 62	142+50	MAIN (N)	12"	TRASH GRATE	2.0%
ASI 63	142+50	MAIN (N)	12"	TRASH GRATE	2.0%
ASI 64	142+50	MAIN (N)	12"	TRASH GRATE	2.0%
ASI 65	142+50	MAIN (N)	12"	TRASH GRATE	2.0%
ASI 66	142+50	MAIN (N)	12"	TRASH GRATE	2.0%
ASI 67	142+50	MAIN (N)	12"	TRASH GRATE	2.0%
ASI 68	142+50	MAIN (N)	12"	TRASH GRATE	2.0%
ASI 69	142+50	MAIN (N)	12"	TRASH GRATE	2.0%
ASI 70	142+50	MAIN (N)	12"	TRASH GRATE	2.0%
ASI 71	142+50	MAIN (N)	12"	TRASH GRATE	2.0%
ASI 72	142+50	MAIN (N)	12"	TRASH GRATE	2.0%
ASI 73	142+50	MAIN (N)	12"	TRASH GRATE	2.0%
ASI 74	142+50	MAIN (N)	12"	TRASH GRATE	2.0%
ASI 75	142+50	MAIN (N)	12"	TRASH GRATE	2.0%
ASI 76	142+50	MAIN (N)	12"	TRASH GRATE	2.0%
ASI 77	142+50	MAIN (N)	12"	TRASH GRATE	2.0%
ASI 78	142+50	MAIN (N)	12"	TRASH GRATE	2.0%
ASI 79	142+50	MAIN (N)	12"	TRASH GRATE	2.0%
ASI 80	142+50	MAIN (N)	12"	TRASH GRATE	2.0%
ASI 81	142+50	MAIN (N)	12"	TRASH GRATE	2.0%
ASI 82	142+50	MAIN (N)	12"	TRASH GRATE	2.0%
ASI 83	142+50	MAIN (N)	12"	TRASH GRATE	2.0%
ASI 84	142+50	MAIN (N)	12"	TRASH GRATE	2.0%
ASI 85	142+50	MAIN (N)	12"	TRASH GRATE	2.0%
ASI 86	142+50	MAIN (N)	12"	TRASH GRATE	2.0%
ASI 87	142+50	MAIN (N)	12"	TRASH GRATE	2.0%
ASI 88	142+50	MAIN (N)	12"	TRASH GRATE	2.0%
ASI 89	142+50	MAIN (N)	12"	TRASH GRATE	2.0%
ASI 90	142+50	MAIN (N)	12"	TRASH GRATE	2.0%
ASI 91	142+50	MAIN (N)	12"	TRASH GRATE	2.0%
ASI 92	142+50	MAIN (N)	12"	TRASH GRATE	2.0%
ASI 93	142+50	MAIN (N)	12"	TRASH GRATE	2.0%
ASI 94	142+50	MAIN (N)	12"	TRASH GRATE	2.0%
ASI 95	142+50	MAIN (N)	12"	TRASH GRATE	2.0%
ASI 96	142+50	MAIN (N)	12"	TRASH GRATE	2.0%
ASI 97	142+50	MAIN (N)	12"	TRASH GRATE	2.0%
ASI 98	142+50	MAIN (N)	12"	TRASH GRATE	2.0%
ASI 99	142+50	MAIN (N)	12"	TRASH GRATE	2.0%
ASI 100	142+50	MAIN (N)	12"	TRASH GRATE	2.0%

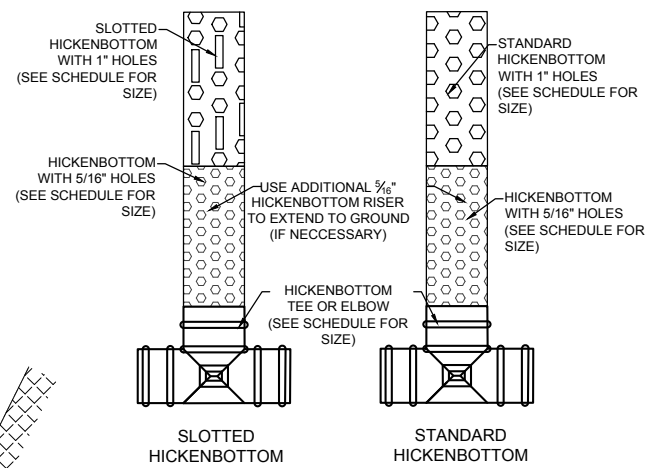

DETAIL A
NTS

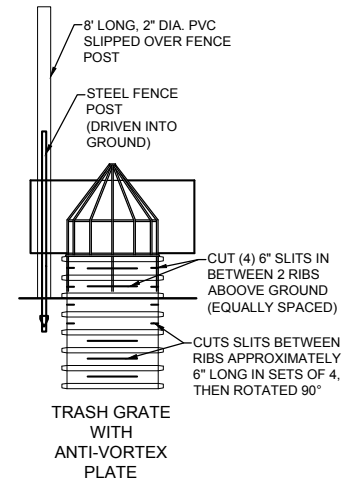

- NOTES:
1. INTAKE TYPE & TILE SIZE VARIES PER ASI (SEE SCHEDULE).
 2. RISER ASSEMBLY SHALL BE BID SEPARATE THAN OUTLET ASSEMBLY & RIPRAP.
 3. RIPRAP SHALL BE BID SEPARATE THAN OUTLET & RISER ASSEMBLIES.
 4. ALL DISRUPTED AREAS WITHIN BUFFER EASEMENT SHALL BE SEEDED WITH BUFFER BLEND SEED MIX ON CATEGORY IV GEOTEXTILE BLANKET.
 5. ALL DISTURBED AREAS WITHOUT RIPRAP SHALL RECEIVE A MINIMUM OF 4" OF TOPSOIL.
 6. ALL INTAKES SHALL BE WRAPPED WITH MnDOT TYPE 1 GEOTEXTILE FABRIC (INCIDENTAL TO EACH INTAKE).
 7. ALL 3/4" CLEAN ROCK IS INCIDENTAL TO RISER ASSEMBLY.
 8. INTAKES SHALL BE FIELD ADJUSTED BASED ON ACTUAL LOCATION OF LOW AREAS, AS DETERMINED BY THE ENGINEER.
 9. PLACE TOP OF RIPRAP EVEN WITH PROPOSED CROSS SECTION.

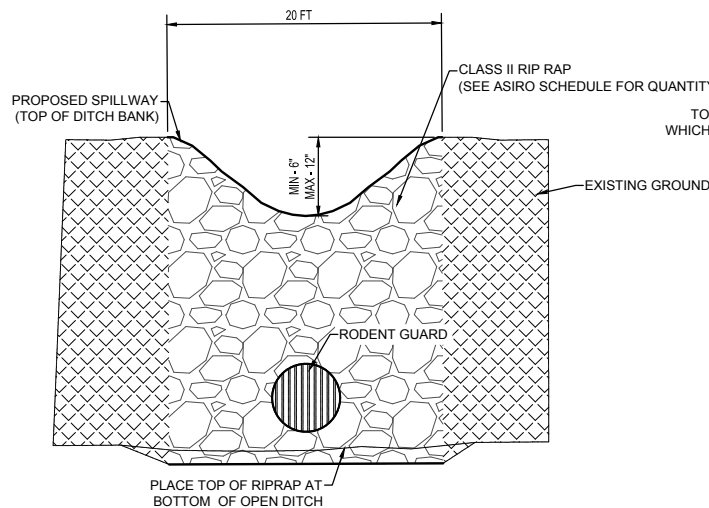

PROFILE FROM OPEN DITCH
NTS

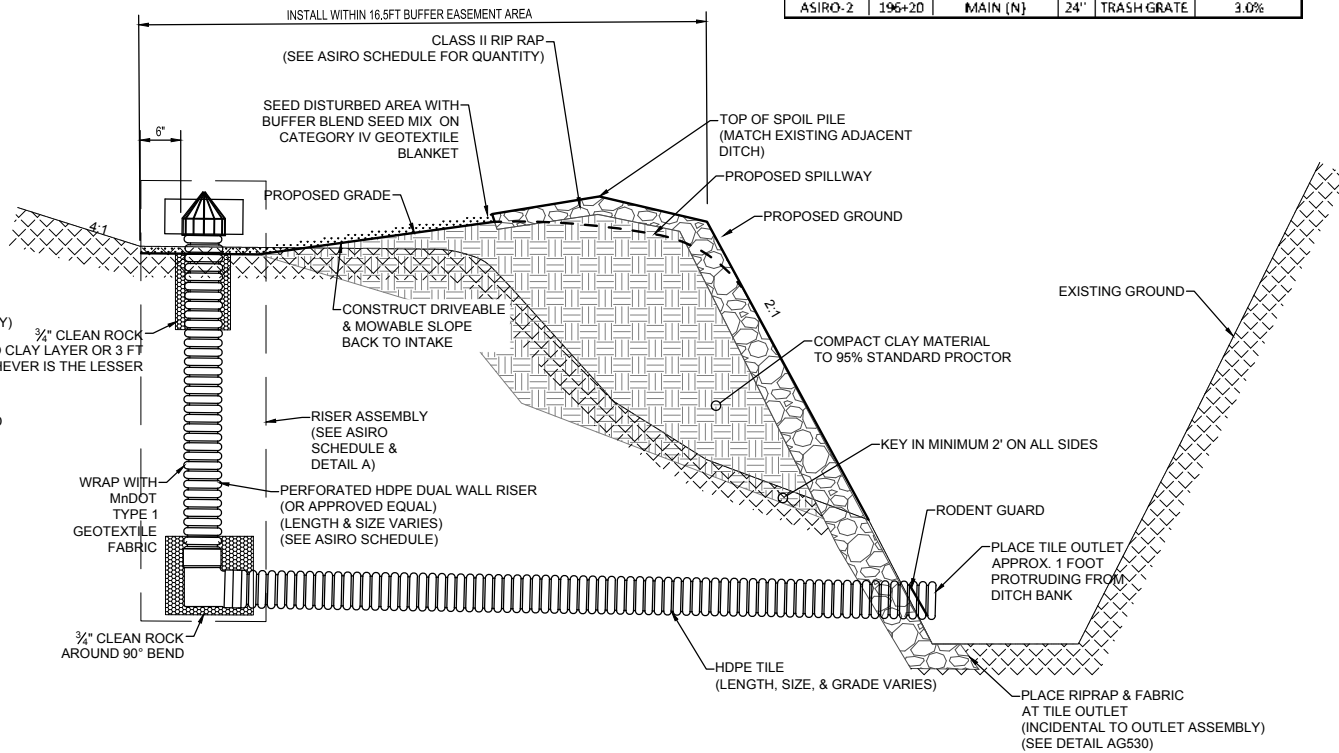

ALTERNATIVE SIDE INLET WITH RIPRAP OVERFLOW (ASIRO)
NTS AG350

ALTERNATIVE SIDE INLETS WITH RIPRAP OVERFLOW					
ID #	STATION	LOCATION	SIZE	INLET TYPE	OUTLET GRADE
ASIRO-1	46+50	MAIN (N)	24"	TRASH GRATE	3.0%
ASIRO-2	196+20	MAIN (N)	24"	TRASH GRATE	3.0%

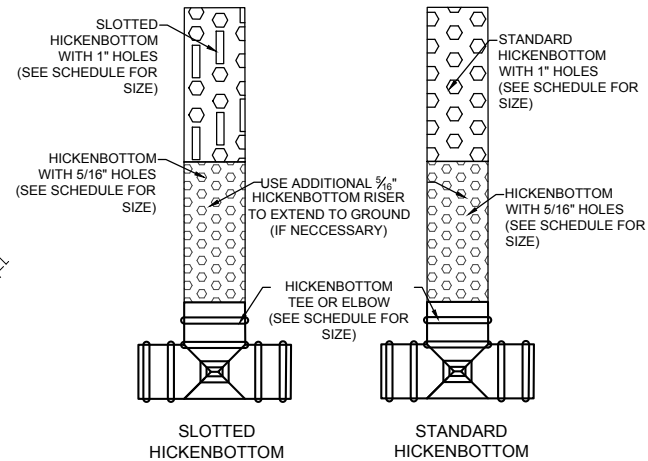

DETAIL A
NTS

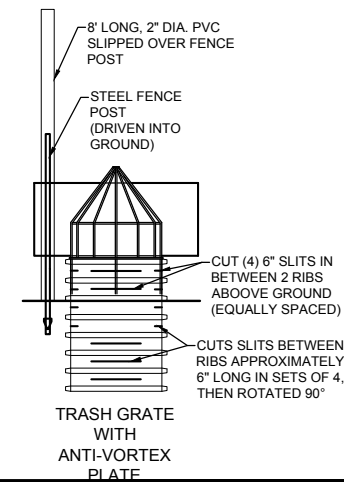

ISG

KEY PLAN

I HEREBY CERTIFY THAT THIS PLAN, SPECIFICATION, OR REPORT WAS PREPARED BY ME OR UNDER MY DIRECT SUPERVISION AND THAT I AM A DULY LICENSED PROFESSIONAL ENGINEER UNDER THE LAWS OF THE STATE OF MINNESOTA.

CHARLES J. BRANDEL

DATE 07/05/17 LIC. NO. 43359

I HEREBY CERTIFY THAT THIS PLAN, SPECIFICATION, OR REPORT WAS PREPARED BY ME OR UNDER MY DIRECT SUPERVISION AND THAT I AM A DULY LICENSED LANDSCAPE ARCHITECT UNDER THE LAWS OF THE STATE OF MINNESOTA.

DATE LIC. NO.

THIS DOCUMENT IS THE PROPERTY OF I & S GROUP, INC. AND MAY NOT BE USED, COPIED OR DUPLICATED WITHOUT PRIOR WRITTEN CONSENT.

PROJECT

**FARIBAUT COUNTY
DITCH NO. 41
REPAIRS**

ELMORE MINNESOTA

**AS-BUILT
12/13/2019**

PROJECT NO.	17-15436
CAD FILE NAME	15436 FINAL DETAILS
DRAWN BY	PJJ/SNW
DESIGNED BY	KDS
REVIEWED BY	CJB
ORIGINAL ISSUE DATE	07/05/17
CLIENT PROJECT NO.	

TITLE

DETAILS

SHEET

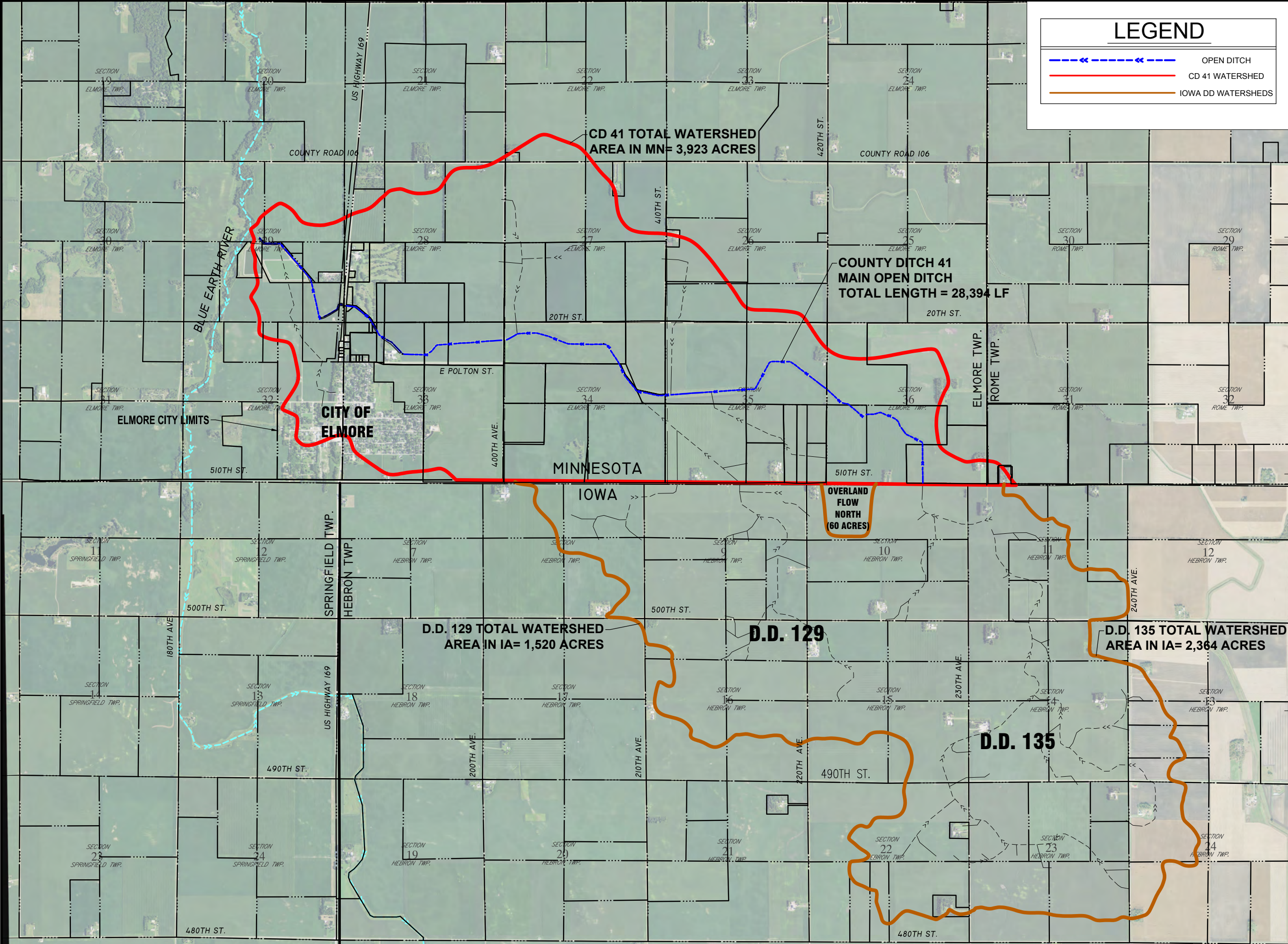

LEGEND

- OPEN DITCH
- CD 41 WATERSHED
- IOWA DD WATERSHEDS



N

0 1500 3000 4500

SCALE IN FEET

I HEREBY CERTIFY THAT THIS PLAN, SPECIFICATION, OR REPORT WAS PREPARED BY ME OR UNDER MY DIRECT SUPERVISION AND THAT I AM A DULY LICENSED PROFESSIONAL ENGINEER UNDER THE LAWS OF THE STATE OF MINNESOTA.

CHARLES J. BRANDEL

DATE: 07/05/17 LIC. NO. 43359

I HEREBY CERTIFY THAT THIS PLAN, SPECIFICATION, OR REPORT WAS PREPARED BY ME OR UNDER MY DIRECT SUPERVISION AND THAT I AM A DULY LICENSED LANDSCAPE ARCHITECT UNDER THE LAWS OF THE STATE OF MINNESOTA.

DATE: LIC. NO.

THIS DOCUMENT IS THE PROPERTY OF I & S GROUP, INC. AND MAY NOT BE USED, COPIED OR DUPLICATED WITHOUT PRIOR WRITTEN CONSENT.

PROJECT

FARIBAUT COUNTY DITCH NO. 41 REPAIRS

ELMORE MINNESOTA

AS-BUILT

12/13/2019

PROJECT NO.	17-15436
CAD FILE NAME	15436 FINAL TITLE
DRAWN BY	PJJ
DESIGNED BY	KDS
REVIEWED BY	CJB
ORIGINAL ISSUE DATE	07/05/17
CLIENT PROJECT NO.	-

TITLE

COUNTY DITCH 41 WATERSHED MAP

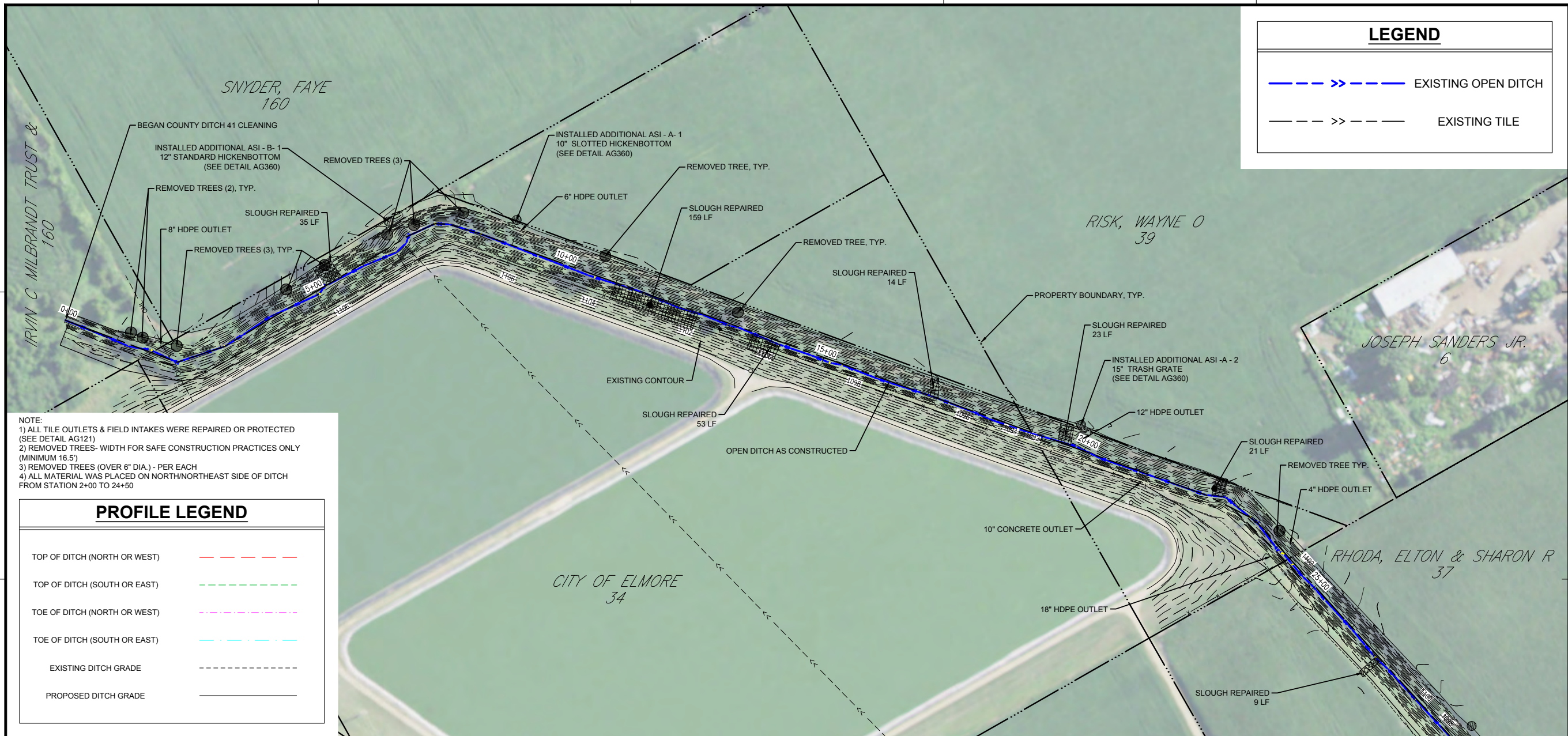

ISG

KEY PLAN

0 100 200 SCALE IN FEET

0 10 20 Vertical

I HEREBY CERTIFY THAT THIS PLAN, SPECIFICATION, OR REPORT WAS PREPARED BY ME OR UNDER MY DIRECT SUPERVISION AND THAT I AM A DULY LICENSED PROFESSIONAL ENGINEER UNDER THE LAWS OF THE STATE OF MINNESOTA.

CHARLES J. BRANDEL

DATE: 07/05/17 LIC. NO.: 43359

I HEREBY CERTIFY THAT THIS PLAN, SPECIFICATION, OR REPORT WAS PREPARED BY ME OR UNDER MY DIRECT SUPERVISION AND THAT I AM A DULY LICENSED LANDSCAPE ARCHITECT UNDER THE LAWS OF THE STATE OF MINNESOTA.

DATE: LIC. NO.:

THIS DOCUMENT IS THE PROPERTY OF I & S GROUP, INC. AND MAY NOT BE USED, COPIED OR DUPLICATED WITHOUT PRIOR WRITTEN CONSENT.

PROJECT

FARIBAULT COUNTY DITCH NO. 41 REPAIRS

ELMORE MINNESOTA

AS-BUILT 12/13/2019

PROJECT NO. 17-15436

CAD FILE NAME 15436 FINAL PROFILE

DRAWN BY PJJ

DESIGNED BY KDS

REVIEWED BY CJB

ORIGINAL ISSUE DATE 07/05/17

CLIENT PROJECT NO. -

TITLE

COUNTY DITCH NO. 41 MAINLINE PROFILE

SHEET

6 OF 16

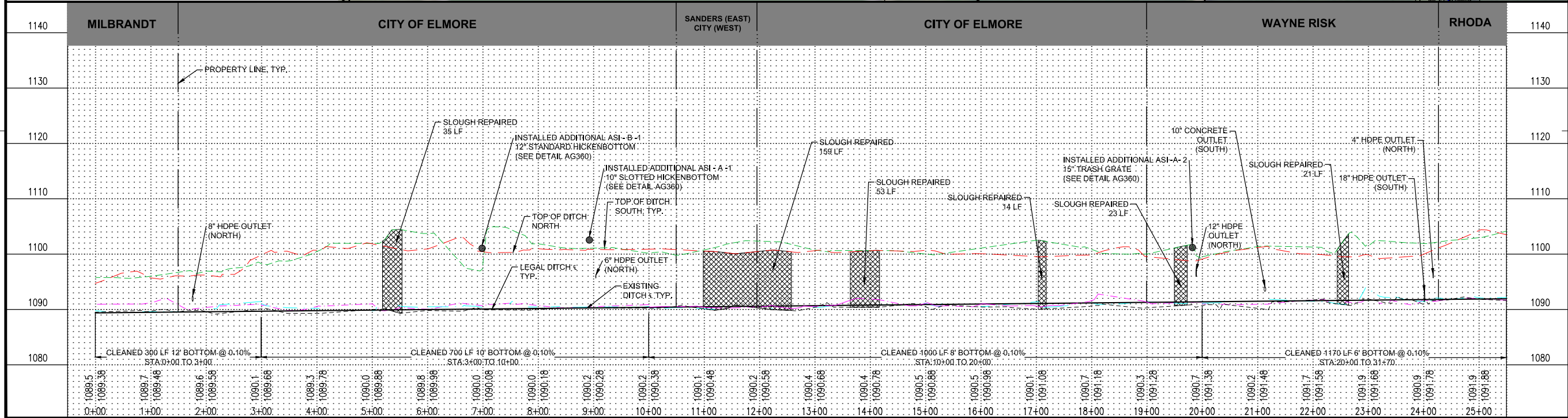

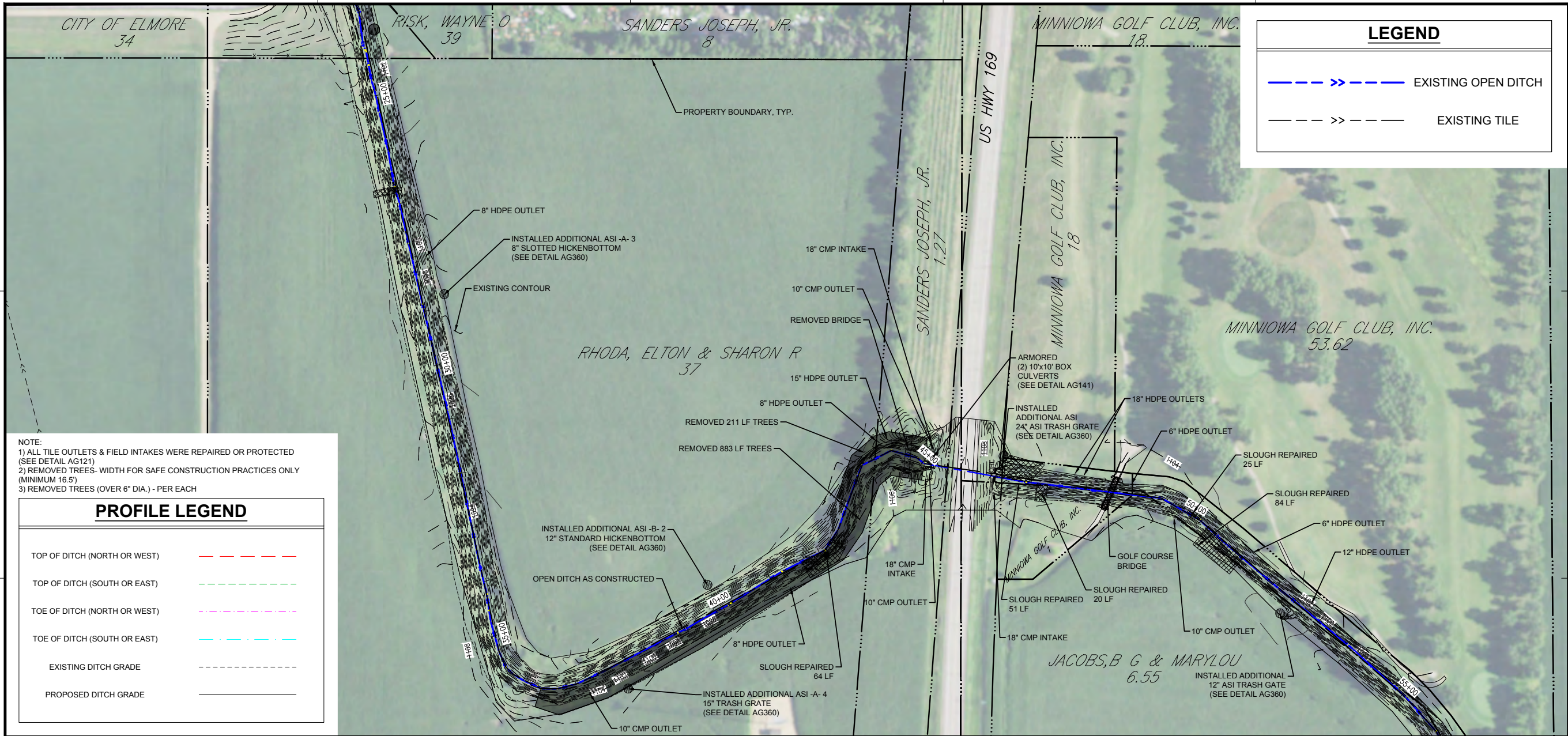

ISG

N

0 100 200

SCALE IN FEET

KEY PLAN

I HEREBY CERTIFY THAT THIS PLAN, SPECIFICATION, OR REPORT WAS PREPARED BY ME OR UNDER MY DIRECT SUPERVISION AND THAT I AM A DULY LICENSED PROFESSIONAL ENGINEER UNDER THE LAWS OF THE STATE OF MINNESOTA.

CHARLES J. BRANDEL

DATE 07/05/17 LIC. NO. 43359

I HEREBY CERTIFY THAT THIS PLAN, SPECIFICATION, OR REPORT WAS PREPARED BY ME OR UNDER MY DIRECT SUPERVISION AND THAT I AM A DULY LICENSED LANDSCAPE ARCHITECT UNDER THE LAWS OF THE STATE OF MINNESOTA.

DATE LIC. NO.

THIS DOCUMENT IS THE PROPERTY OF I & S GROUP, INC. AND MAY NOT BE USED, COPIED OR DUPLICATED WITHOUT PRIOR WRITTEN CONSENT.

PROJECT

FARIBAUT COUNTY DITCH NO. 41 REPAIRS

ELMORE MINNESOTA

AS-BUILT 12/13/2019

PROJECT NO. 17-15436

CAD FILE NAME 15436 FINAL PROFILE

DRAWN BY PJJ

DESIGNED BY KDS

REVIEWED BY CJB

ORIGINAL ISSUE DATE 07/05/17

CLIENT PROJECT NO.

TITLE

COUNTY DITCH NO. 41 MAINLINE PROFILE

SHEET

7 OF 16

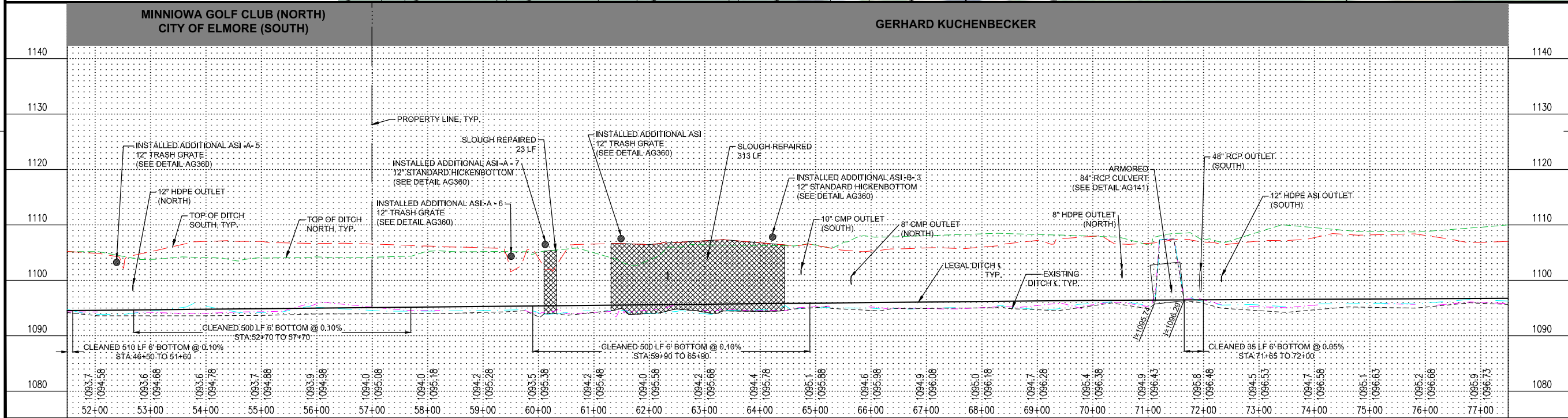
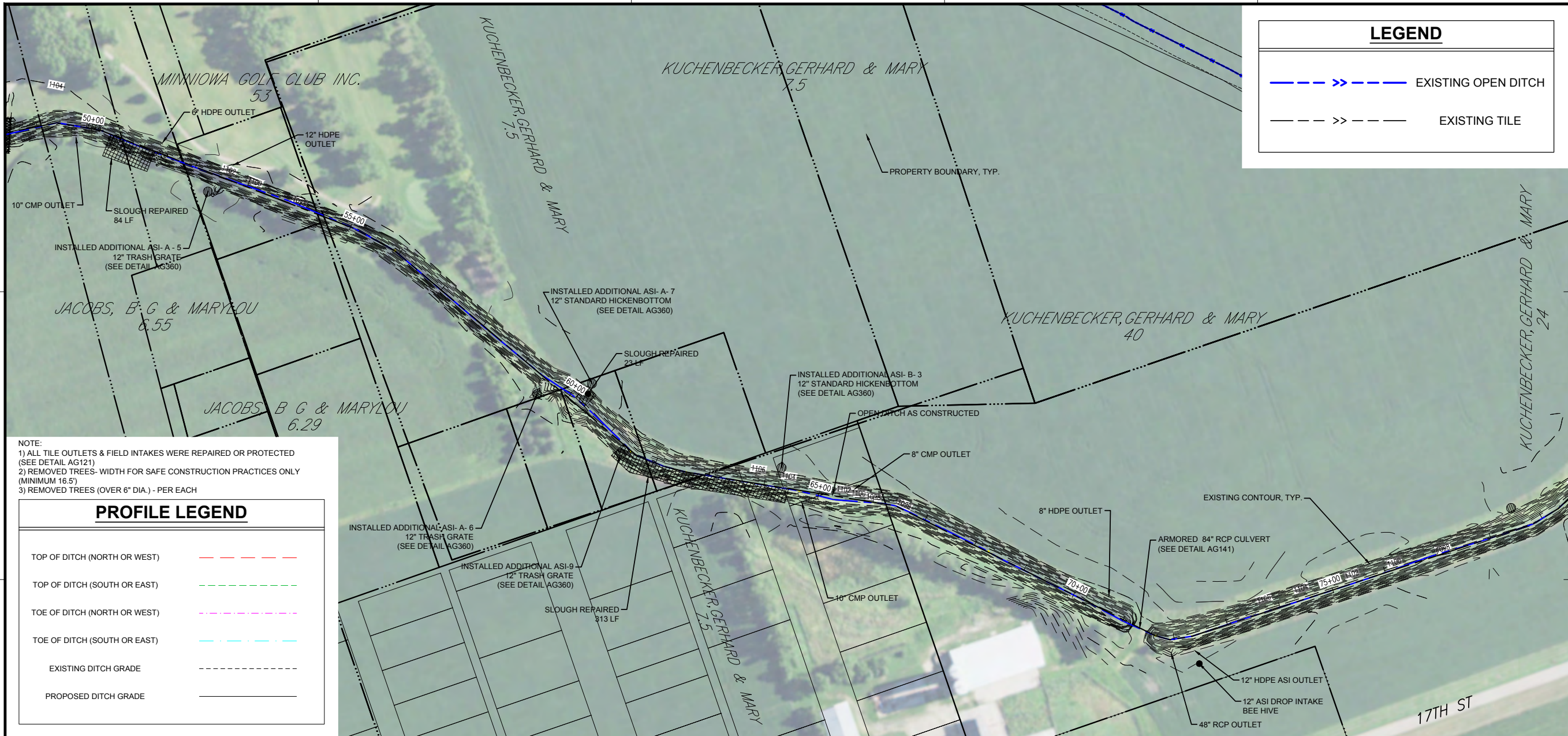

LEGEND

>>

EXISTING OPEN DITCH

>>

EXISTING TILE

ISG

N

0

100

200

SCALE IN FEET

20

10

0

Vertical

I HEREBY CERTIFY THAT THIS PLAN, SPECIFICATION, OR REPORT WAS PREPARED BY ME OR UNDER MY DIRECT SUPERVISION AND THAT I AM A DULY LICENSED PROFESSIONAL ENGINEER UNDER THE LAWS OF THE STATE OF MINNESOTA.

CHARLES J. BRANDEL

DATE: 07/05/17

LIC. NO. 43359

I HEREBY CERTIFY THAT THIS PLAN, SPECIFICATION, OR REPORT WAS PREPARED BY ME OR UNDER MY DIRECT SUPERVISION AND THAT I AM A DULY LICENSED LANDSCAPE ARCHITECT UNDER THE LAWS OF THE STATE OF MINNESOTA.

DATE:

LIC. NO.

THIS DOCUMENT IS THE PROPERTY OF I & S GROUP, INC. AND MAY NOT BE USED, COPIED OR DUPLICATED WITHOUT PRIOR WRITTEN CONSENT.

PROJECT

FARIBAUT COUNTY
DITCH NO. 41
REPAIRS

ELMOREMINNESOTA

AS-BUILT
12/13/2019

PROJECT NO. 17-15436

CAD FILE NAME 15436 FINAL PROFILE

DRAWN BY PJJ

DESIGNED BY KDS

REVIEWED BY CJB

ORIGINAL ISSUE DATE 07/05/17

CLIENT PROJECT NO.

TITLE

COUNTY DITCH NO. 41 MAINLINE PROFILE

SHEET

8 OF 16

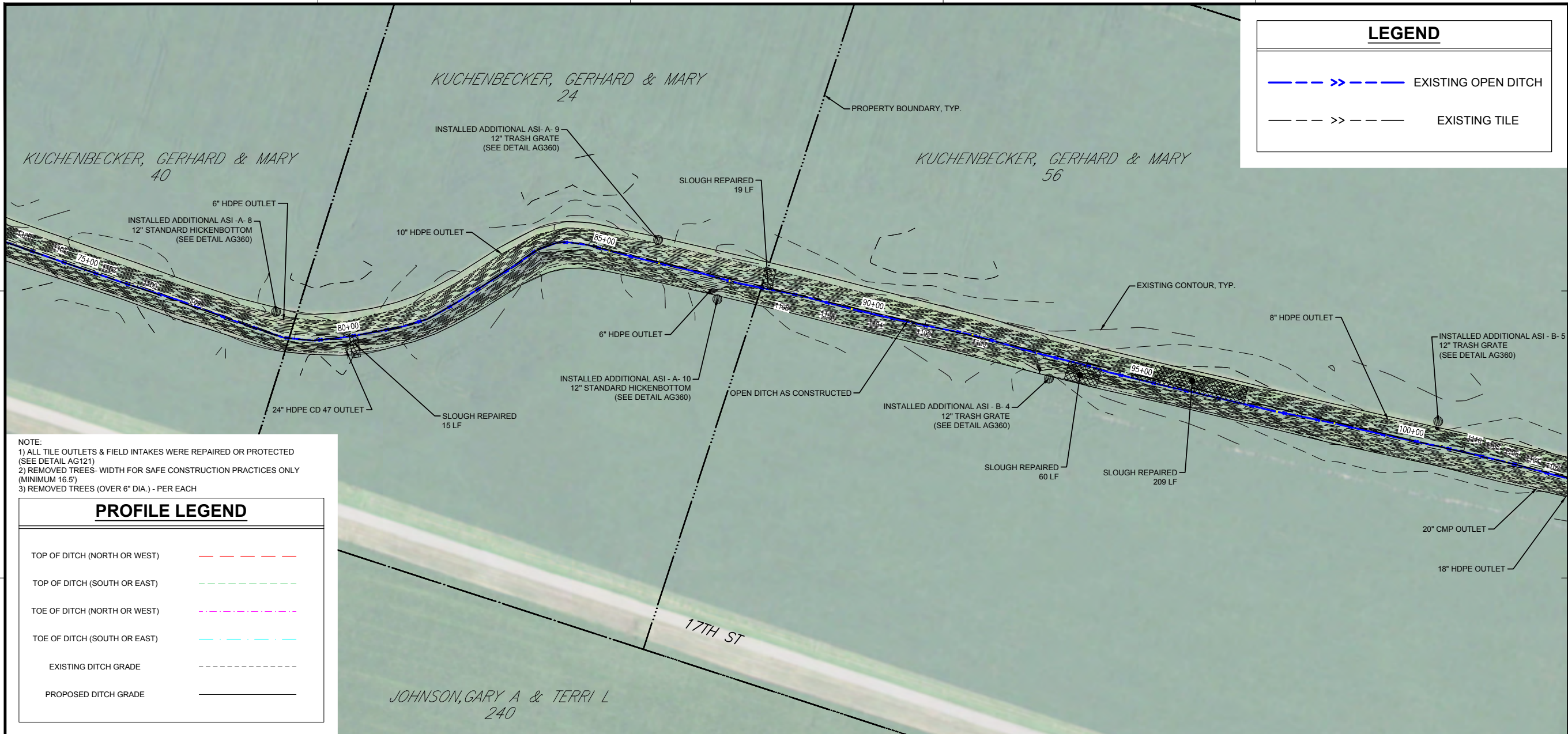

NOTE:
1) ALL TILE OUTLETS & FIELD INTAKES WERE REPAIRED OR PROTECTED (SEE DETAIL AG121)
2) REMOVED TREES- WIDTH FOR SAFE CONSTRUCTION PRACTICES ONLY (MINIMUM 16.5')
3) REMOVED TREES (OVER 6" DIA.) - PER EACH

PROFILE LEGEND	
TOP OF DITCH (NORTH OR WEST)	---
TOP OF DITCH (SOUTH OR EAST)	---
TOE OF DITCH (NORTH OR WEST)	---
TOE OF DITCH (SOUTH OR EAST)	---
EXISTING DITCH GRADE	---
PROPOSED DITCH GRADE	---

LEGEND	
	EXISTING OPEN DITCH
	EXISTING TILE

SCALE IN FEET
0 100 200

I HEREBY CERTIFY THAT THIS PLAN, SPECIFICATION, OR REPORT WAS PREPARED BY ME OR UNDER MY DIRECT SUPERVISION AND THAT I AM A DULY LICENSED PROFESSIONAL ENGINEER UNDER THE LAWS OF THE STATE OF MINNESOTA.

CHARLES J. BRANDEL
Charles J. Brandel

DATE: 07/05/17 LIC. NO. 43359

I HEREBY CERTIFY THAT THIS PLAN, SPECIFICATION, OR REPORT WAS PREPARED BY ME OR UNDER MY DIRECT SUPERVISION AND THAT I AM A DULY LICENSED LANDSCAPE ARCHITECT UNDER THE LAWS OF THE STATE OF MINNESOTA.

DATE: _____ LIC. NO. _____

THIS DOCUMENT IS THE PROPERTY OF I & S GROUP, INC. AND MAY NOT BE USED, COPIED OR DUPLICATED WITHOUT PRIOR WRITTEN CONSENT.

PROJECT

**FARIBAUT COUNTY
DITCH NO. 41
REPAIRS**

ELMORE MINNESOTA

**AS-BUILT
12/13/2019**

PROJECT NO.	17-15436
CAD FILE NAME	15436 FINAL PROFILE
DRAWN BY	PJJ
DESIGNED BY	KDS
REVIEWED BY	CJB
ORIGINAL ISSUE DATE	07/05/17
CLIENT PROJECT NO.	-

TITLE

**COUNTY DITCH NO.
41 MAINLINE
PROFILE**

SHEET

9 OF 16

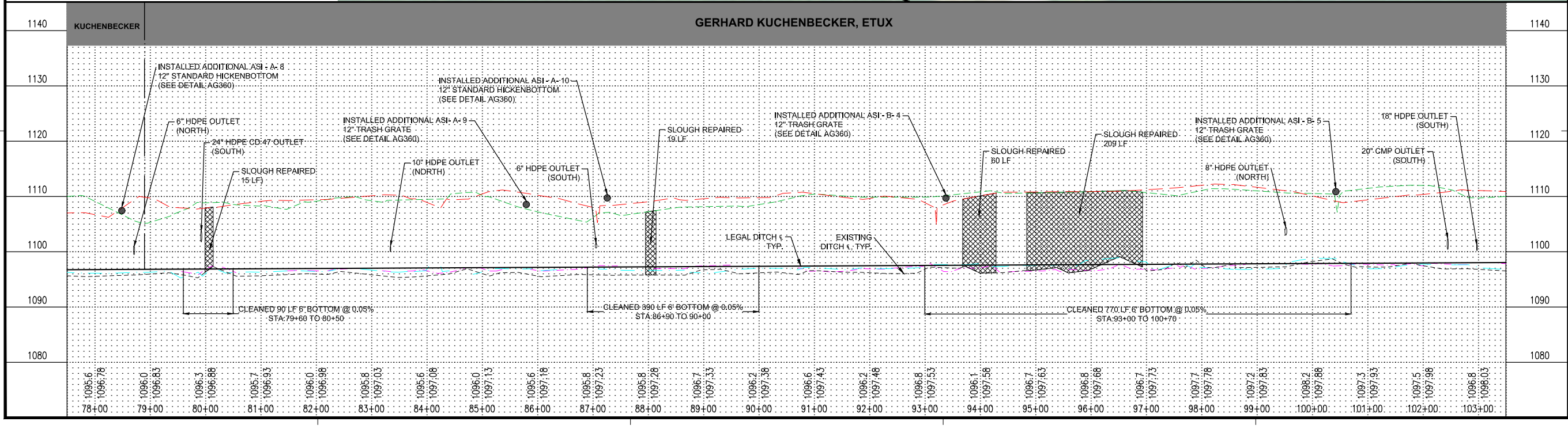

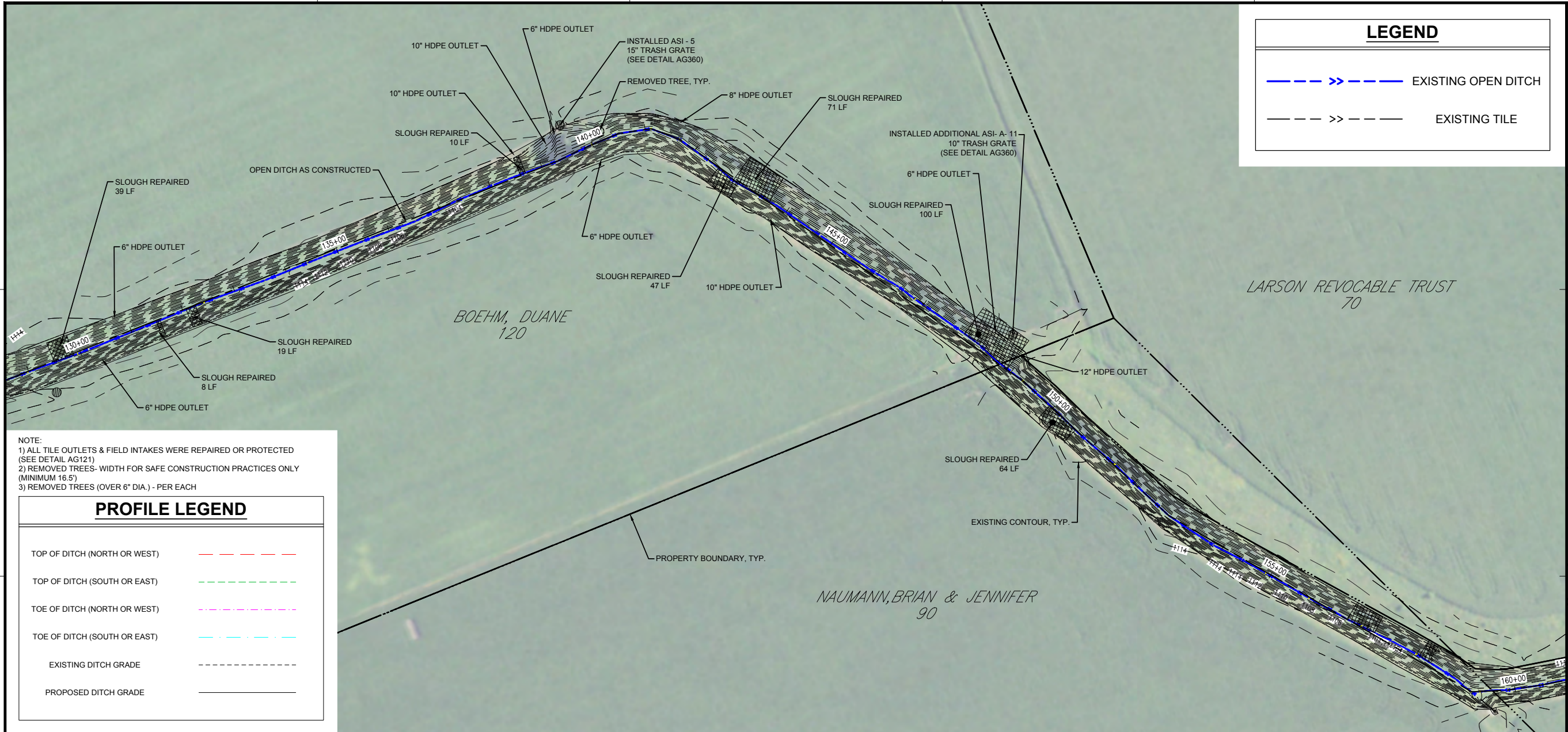

NOTE:
1) ALL TILE OUTLETS & FIELD INTAKES WERE REPAIRED OR PROTECTED (SEE DETAIL AG121)
2) REMOVED TREES- WIDTH FOR SAFE CONSTRUCTION PRACTICES ONLY (MINIMUM 16.5')
3) REMOVED TREES (OVER 6" DIA.) - PER EACH

PROFILE LEGEND

TOP OF DITCH (NORTH OR WEST)	---
TOP OF DITCH (SOUTH OR EAST)	---
TOE OF DITCH (NORTH OR WEST)	---
TOE OF DITCH (SOUTH OR EAST)	---
EXISTING DITCH GRADE	---
PROPOSED DITCH GRADE	---

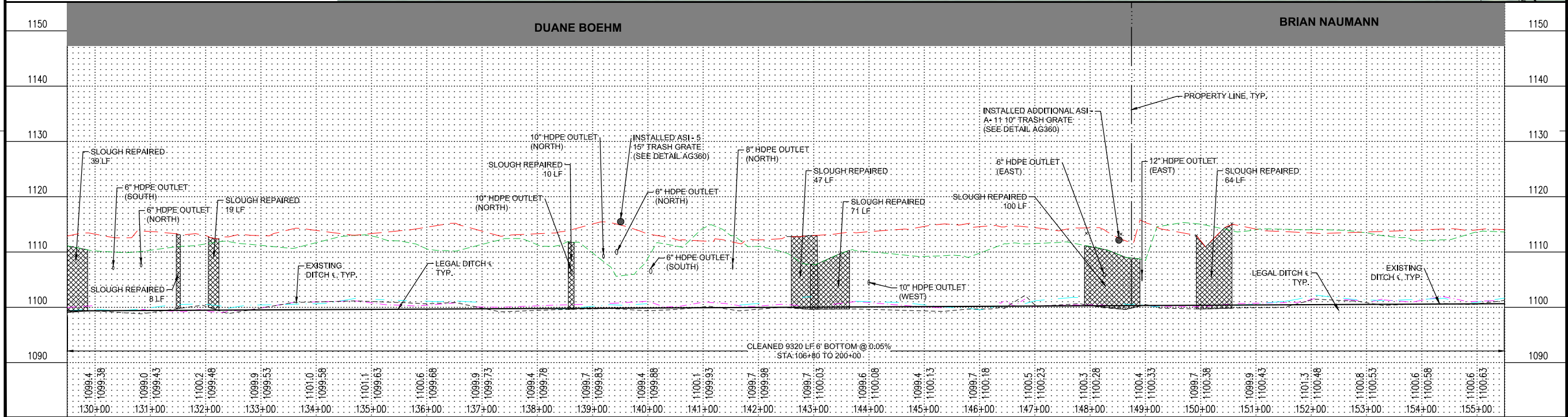

I HEREBY CERTIFY THAT THIS PLAN, SPECIFICATION, OR REPORT WAS PREPARED BY ME OR UNDER MY DIRECT SUPERVISION AND THAT I AM A DULY LICENSED PROFESSIONAL ENGINEER UNDER THE LAWS OF THE STATE OF MINNESOTA.

CHARLES J. BRANDEL

DATE: 07/05/17 LIC. NO. 43359

I HEREBY CERTIFY THAT THIS PLAN, SPECIFICATION, OR REPORT WAS PREPARED BY ME OR UNDER MY DIRECT SUPERVISION AND THAT I AM A DULY LICENSED LANDSCAPE ARCHITECT UNDER THE LAWS OF THE STATE OF MINNESOTA.

DATE: LIC. NO.

THIS DOCUMENT IS THE PROPERTY OF I & S GROUP, INC. AND MAY NOT BE USED, COPIED OR DUPLICATED WITHOUT PRIOR WRITTEN CONSENT.

PROJECT

FARIBAUT COUNTY DITCH NO. 41 REPAIRS

ELMORE MINNESOTA

AS-BUILT 12/13/2019

PROJECT NO.	17-15436
CAD FILE NAME	15436 FINAL PROFILE
DRAWN BY	PJJ
DESIGNED BY	KDS
REVIEWED BY	CJB
ORIGINAL ISSUE DATE	07/05/17
CLIENT PROJECT NO.	

TITLE

COUNTY DITCH NO. 41 MAINLINE PROFILE

SHEET

11 OF 16

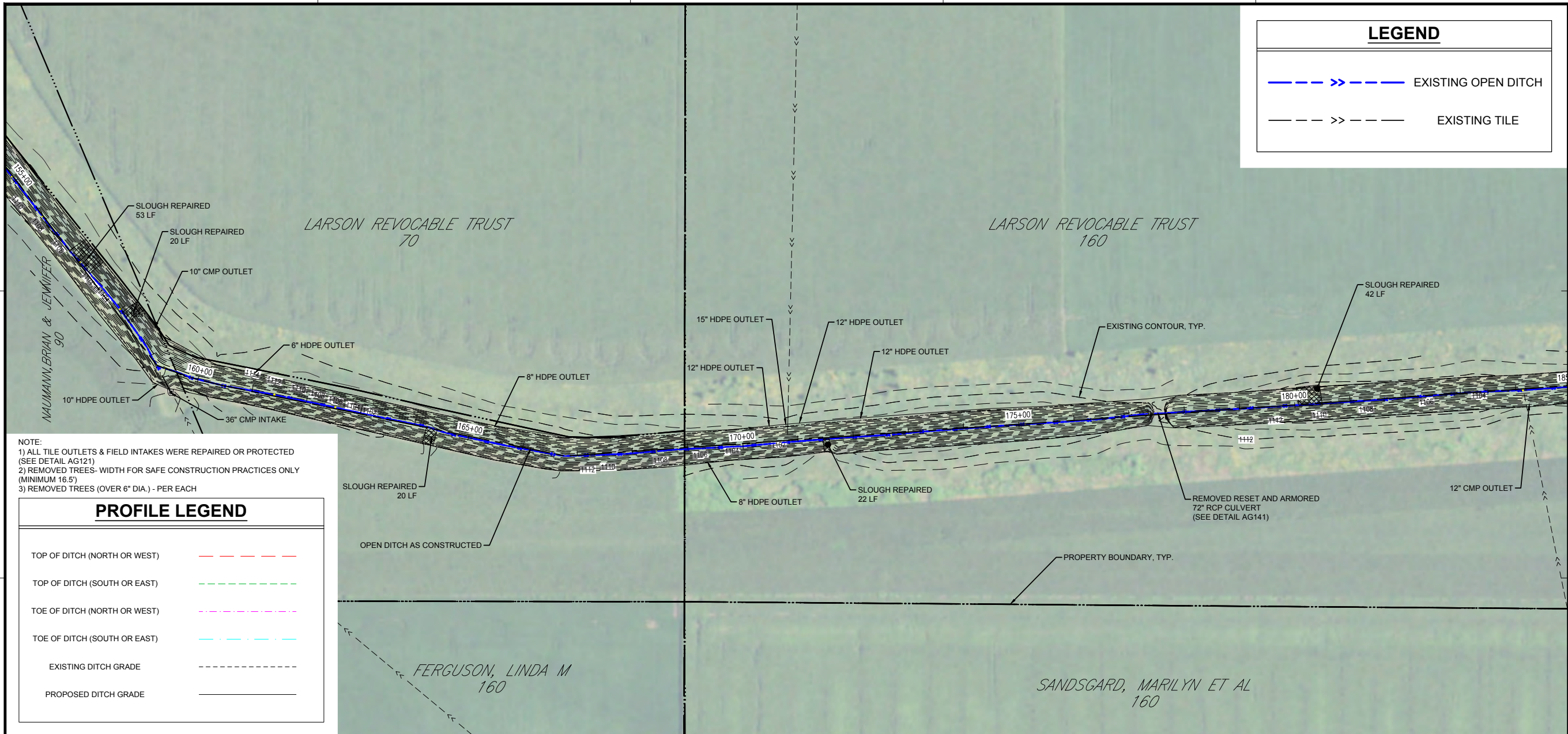

ISG

N

20
10
0

0 100 200

SCALE IN FEET

KEY PLAN

I HEREBY CERTIFY THAT THIS PLAN, SPECIFICATION, OR REPORT WAS PREPARED BY ME OR UNDER MY DIRECT SUPERVISION AND THAT I AM A DULY LICENSED PROFESSIONAL ENGINEER UNDER THE LAWS OF THE STATE OF MINNESOTA.

CHARLES J. BRANDEL

DATE: 07/05/17 LIC. NO. 43359

I HEREBY CERTIFY THAT THIS PLAN, SPECIFICATION, OR REPORT WAS PREPARED BY ME OR UNDER MY DIRECT SUPERVISION AND THAT I AM A DULY LICENSED LANDSCAPE ARCHITECT UNDER THE LAWS OF THE STATE OF MINNESOTA.

DATE: _____ LIC. NO. _____

THIS DOCUMENT IS THE PROPERTY OF I & S GROUP, INC. AND MAY NOT BE USED, COPIED OR DUPLICATED WITHOUT PRIOR WRITTEN CONSENT.

PROJECT

**FARIBAUT COUNTY
DITCH NO. 41
REPAIRS**

ELMORE MINNESOTA

**AS-BUILT
12/13/2019**

PROJECT NO. 17-15436

CAD FILE NAME 15436 FINAL PROFILE

DRAWN BY PJJ

DESIGNED BY KDS

REVIEWED BY CJB

ORIGINAL ISSUE DATE 07/05/17

CLIENT PROJECT NO. -

TITLE

**COUNTY DITCH
NO. 41 MAINLINE
PROFILE**

SHEET

12 OF 16

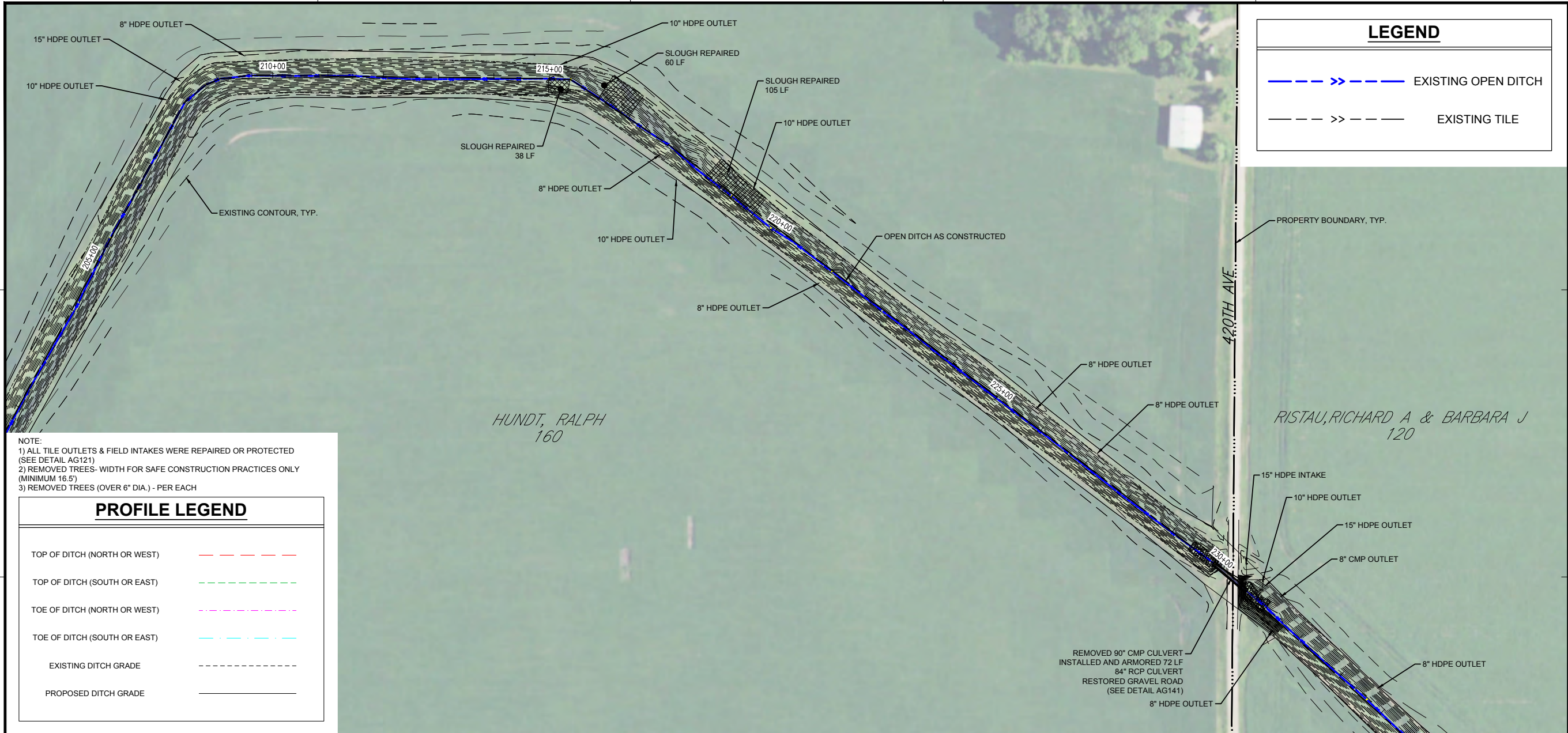

NOTE:
1) ALL TILE OUTLETS & FIELD INTAKES WERE REPAIRED OR PROTECTED (SEE DETAIL AG121)
2) REMOVED TREES- WIDTH FOR SAFE CONSTRUCTION PRACTICES ONLY (MINIMUM 16.5')
3) REMOVED TREES (OVER 6" DIA.) - PER EACH

PROFILE LEGEND

- TOP OF DITCH (NORTH OR WEST)
- TOP OF DITCH (SOUTH OR EAST)
- TOE OF DITCH (NORTH OR WEST)
- TOE OF DITCH (SOUTH OR EAST)
- EXISTING DITCH GRADE
- PROPOSED DITCH GRADE

SCALE IN FEET

I HEREBY CERTIFY THAT THIS PLAN, SPECIFICATION, OR REPORT WAS PREPARED BY ME OR UNDER MY DIRECT SUPERVISION AND THAT I AM A DULY LICENSED PROFESSIONAL ENGINEER UNDER THE LAWS OF THE STATE OF MINNESOTA.

CHARLES J. BRANDEL

DATE: 07/05/17 LIC. NO. 43359

I HEREBY CERTIFY THAT THIS PLAN, SPECIFICATION, OR REPORT WAS PREPARED BY ME OR UNDER MY DIRECT SUPERVISION AND THAT I AM A DULY LICENSED LANDSCAPE ARCHITECT UNDER THE LAWS OF THE STATE OF MINNESOTA.

DATE: LIC. NO.

THIS DOCUMENT IS THE PROPERTY OF I & S GROUP, INC. AND MAY NOT BE USED, COPIED OR DUPLICATED WITHOUT PRIOR WRITTEN CONSENT.

PROJECT

FARIBAULT COUNTY DITCH NO. 41 REPAIRS

ELMORE MINNESOTA

AS-BUILT 12/13/2019

PROJECT NO.	17-15436
CAD FILE NAME	15436 FINAL PROFILE
DRAWN BY	PJJ
DESIGNED BY	KDS
REVIEWED BY	CJB
ORIGINAL ISSUE DATE	07/05/17
CLIENT PROJECT NO.	

TITLE

COUNTY DITCH NO. 41 MAINLINE PROFILE

SHEET

14 OF 16

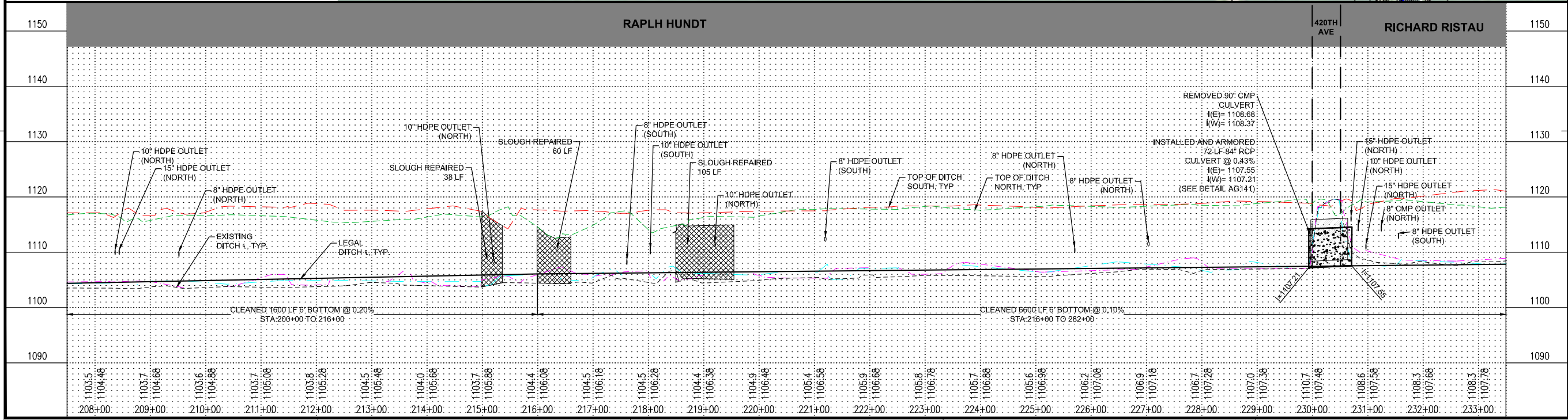

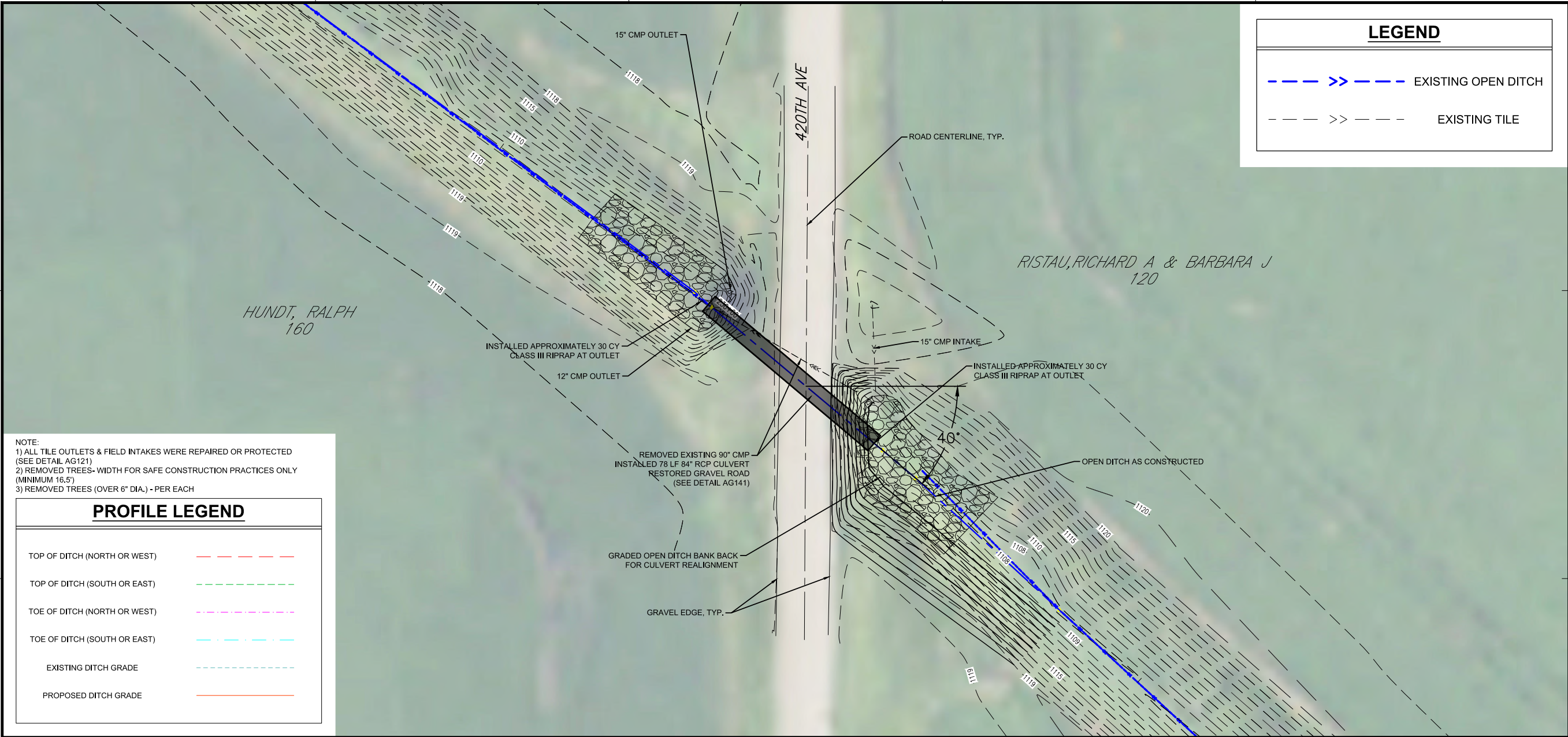

NOTE:
1) ALL TILE OUTLETS & FIELD INTAKES WERE REPAIRED OR PROTECTED (SEE DETAIL AG121)
2) REMOVED TREES- WIDTH FOR SAFE CONSTRUCTION PRACTICES ONLY (MINIMUM 16.5')
3) REMOVED TREES (OVER 6" DIA.) - PER EACH

PROFILE LEGEND

TOP OF DITCH (NORTH OR WEST)	---
TOP OF DITCH (SOUTH OR EAST)	---
TOE OF DITCH (NORTH OR WEST)	---
TOE OF DITCH (SOUTH OR EAST)	---
EXISTING DITCH GRADE	---
PROPOSED DITCH GRADE	---

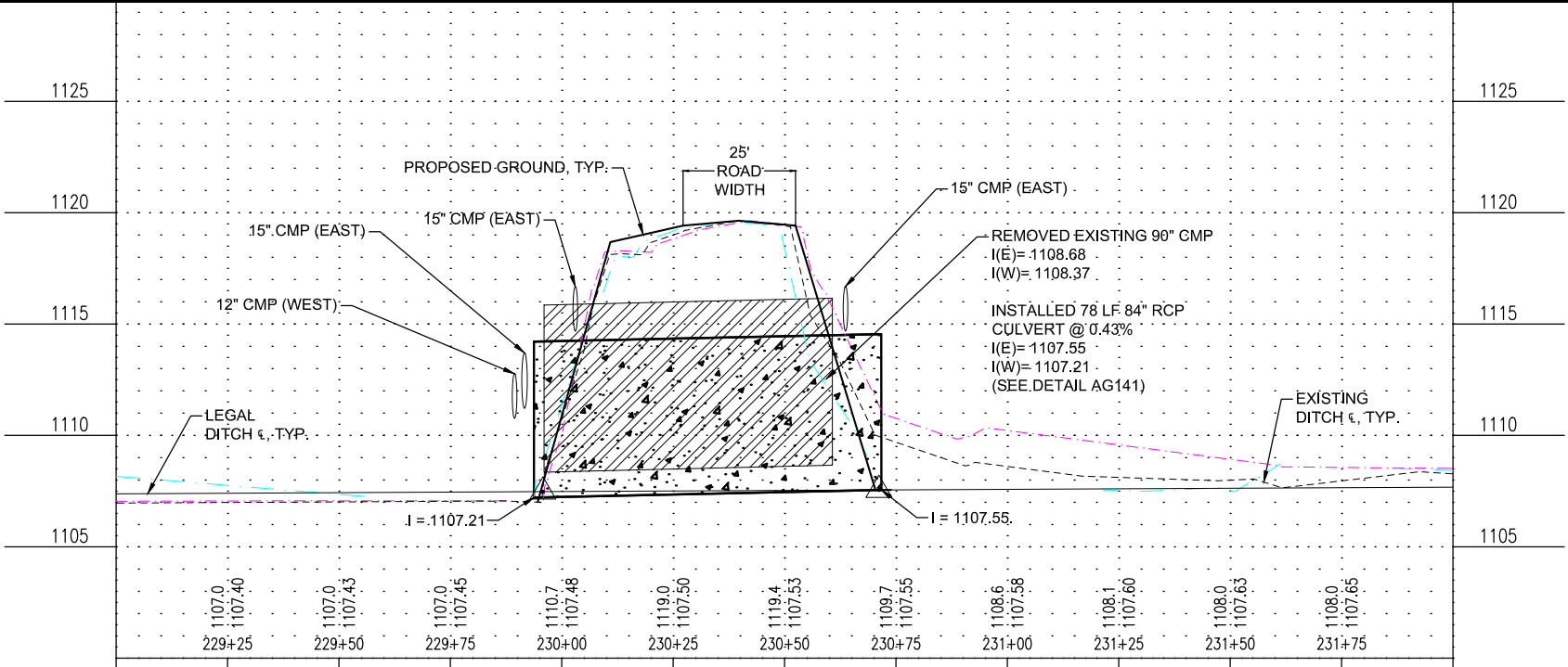

LEGEND

--- >> --- EXISTING OPEN DITCH

--- >> --- EXISTING TILE

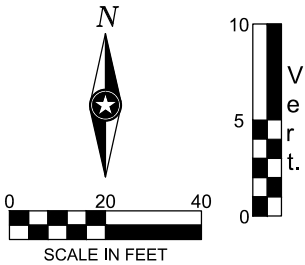

KEY PLAN

I HEREBY CERTIFY THAT THIS PLAN, SPECIFICATION, OR REPORT WAS PREPARED BY ME OR UNDER MY DIRECT SUPERVISION AND THAT I AM A DULY LICENSED PROFESSIONAL ENGINEER UNDER THE LAWS OF THE STATE OF MINNESOTA.

CHARLES J. BRANDEL

Charles J. Brandel

DATE: 07/05/17 LIC. NO.: 43359

I HEREBY CERTIFY THAT THIS PLAN, SPECIFICATION, OR REPORT WAS PREPARED BY ME OR UNDER MY DIRECT SUPERVISION AND THAT I AM A DULY LICENSED LANDSCAPE ARCHITECT UNDER THE LAWS OF THE STATE OF MINNESOTA.

DATE: LIC. NO.:

THIS DOCUMENT IS THE PROPERTY OF I & S GROUP, INC. AND MAY NOT BE USED, COPIED OR DUPLICATED WITHOUT PRIOR WRITTEN CONSENT.

PROJECT

**FARIBAULT COUNTY
DITCH NO. 41
REPAIRS**

ELMORE MINNESOTA

**AS-BUILT
12/13/2019**

PROJECT NO.	17-15436
CAD FILE NAME	15436 FINAL 420TH CROSSING
DRAWN BY	PJJ/SMW
DESIGNED BY	KDS
REVIEWED BY	CJB
ORIGINAL ISSUE DATE	07/05/17
CLIENT PROJECT NO.	-

TITLE
**COUNTY DITCH NO. 41
420TH AVE CROSSING**

SHEET
14A OF 16

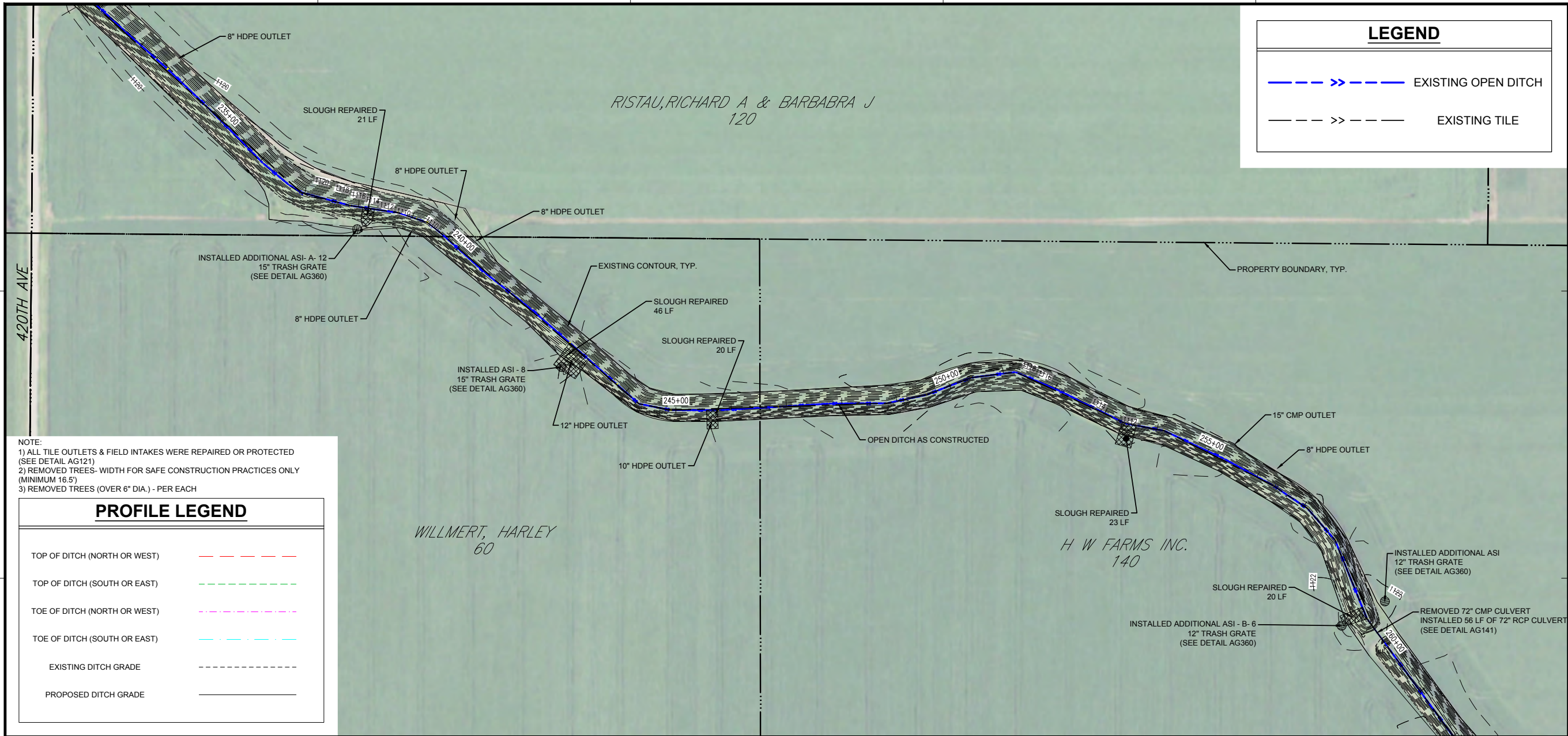

N

0 100 200

SCALE IN FEET

KEY PLAN

I HEREBY CERTIFY THAT THIS PLAN, SPECIFICATION, OR REPORT WAS PREPARED BY ME OR UNDER MY DIRECT SUPERVISION AND THAT I AM A DULY LICENSED PROFESSIONAL ENGINEER UNDER THE LAWS OF THE STATE OF MINNESOTA.

CHARLES J. BRANDEL

DATE: 07/05/17 LIC. NO. 43359

I HEREBY CERTIFY THAT THIS PLAN, SPECIFICATION, OR REPORT WAS PREPARED BY ME OR UNDER MY DIRECT SUPERVISION AND THAT I AM A DULY LICENSED LANDSCAPE ARCHITECT UNDER THE LAWS OF THE STATE OF MINNESOTA.

DATE: LIC. NO.

THIS DOCUMENT IS THE PROPERTY OF I & S GROUP, INC. AND MAY NOT BE USED, COPIED OR DUPLICATED WITHOUT PRIOR WRITTEN CONSENT.

PROJECT

FARIBAUT COUNTY DITCH NO. 41 REPAIRS

ELMORE MINNESOTA

AS-BUILT 12/13/2019

PROJECT NO.	17-15436
CAD FILE NAME	15436 FINAL PROFILE
DRAWN BY	PJJ
DESIGNED BY	KDS
REVIEWED BY	CJB
ORIGINAL ISSUE DATE	07/05/17
CLIENT PROJECT NO.	

TITLE

COUNTY DITCH NO. 41 MAINLINE PROFILE

SHEET

15 OF 16

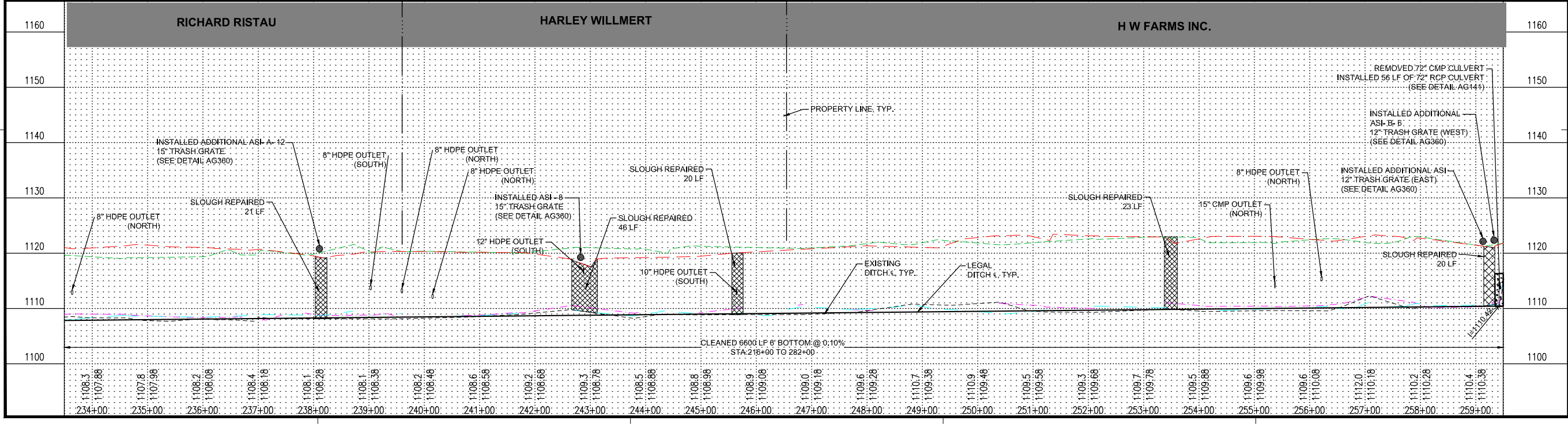

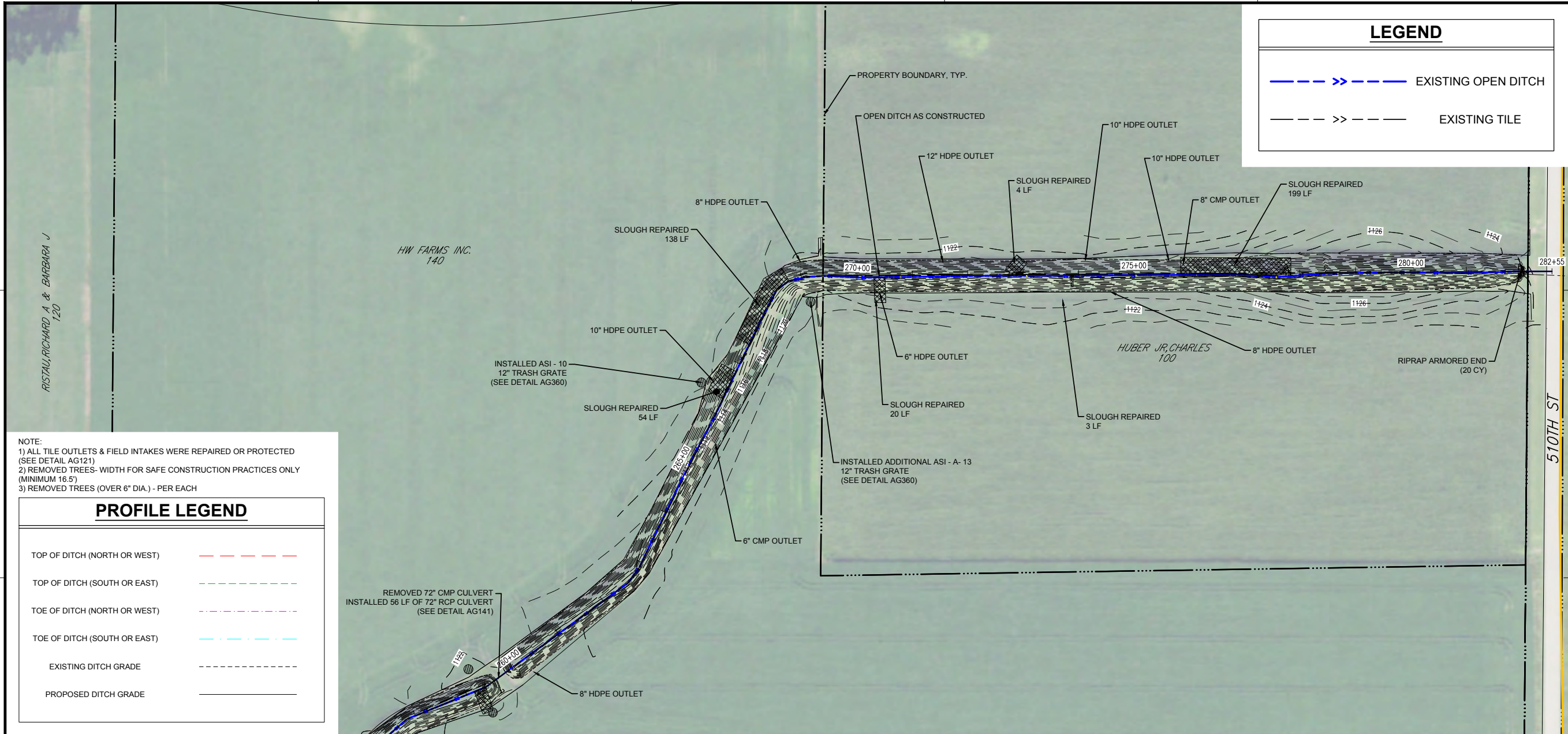

NOTE:
1) ALL TILE OUTLETS & FIELD INTAKES WERE REPAIRED OR PROTECTED (SEE DETAIL AG121)
2) REMOVED TREES- WIDTH FOR SAFE CONSTRUCTION PRACTICES ONLY (MINIMUM 16.5')
3) REMOVED TREES (OVER 6" DIA.) - PER EACH

PROFILE LEGEND	
TOP OF DITCH (NORTH OR WEST)	---
TOP OF DITCH (SOUTH OR EAST)	---
TOE OF DITCH (NORTH OR WEST)	---
TOE OF DITCH (SOUTH OR EAST)	---
EXISTING DITCH GRADE	---
PROPOSED DITCH GRADE	---

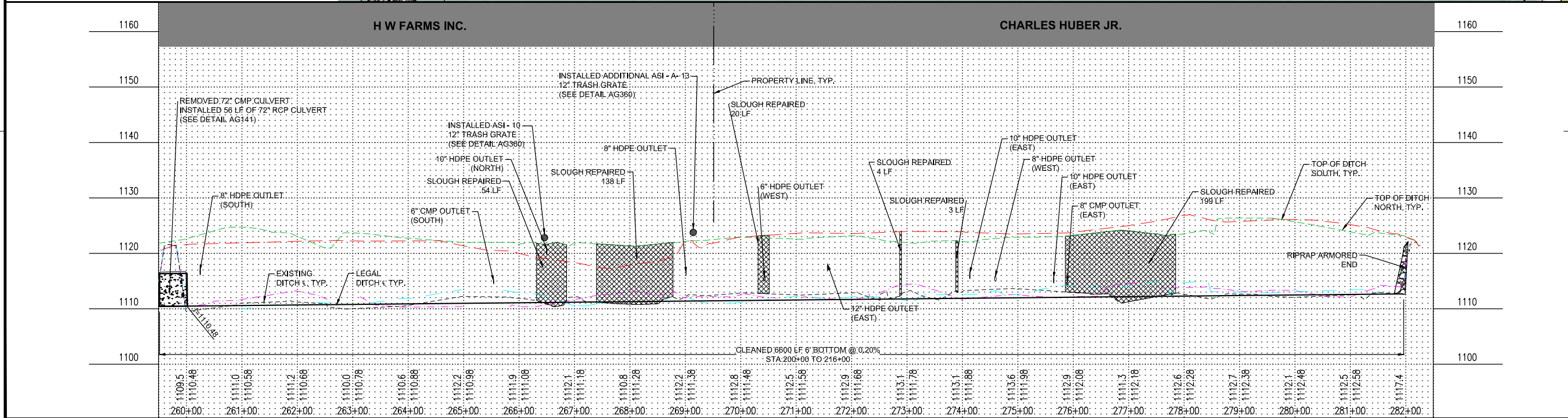

0 100 200
SCALE IN FEET

KEY PLAN

I HEREBY CERTIFY THAT THIS PLAN, SPECIFICATION, OR REPORT WAS PREPARED BY ME OR UNDER MY DIRECT SUPERVISION AND THAT I AM A DULY LICENSED PROFESSIONAL ENGINEER UNDER THE LAWS OF THE STATE OF MINNESOTA.

CHARLES J. BRANDEL

DATE: 07/05/17 LIC. NO. 43359

I HEREBY CERTIFY THAT THIS PLAN, SPECIFICATION, OR REPORT WAS PREPARED BY ME OR UNDER MY DIRECT SUPERVISION AND THAT I AM A DULY LICENSED LANDSCAPE ARCHITECT UNDER THE LAWS OF THE STATE OF MINNESOTA.

DATE: _____ LIC. NO. _____

THIS DOCUMENT IS THE PROPERTY OF I & S GROUP, INC. AND MAY NOT BE USED, COPIED OR DUPLICATED WITHOUT PRIOR WRITTEN CONSENT.

PROJECT

**FARIBAUT COUNTY
DITCH NO. 41
REPAIRS**

ELMORE MINNESOTA

**AS-BUILT
12/13/2019**

PROJECT NO.	17-15436
CAD FILE NAME	15436 FINAL PROFILE
DRAWN BY	PJJ
DESIGNED BY	KDS
REVIEWED BY	CJB
ORIGINAL ISSUE DATE	07/05/17
CLIENT PROJECT NO.	

TITLE

**COUNTY DITCH NO.
41 MAINLINE
PROFILE**

SHEET

16 OF 16